The Reno Gazette
Has the best Eastern and Coast Telegraph Report of any paper between San Francisco and Salt Lake.

Reno Evening Gazette.

The Daily Gazette
Is the only paper in the State that gives its readers full telegraphic news.

VOL. XXX. RENO, WASHOE COUNTY, NEVADA, WEDNESDAY, MARCH 18, 1891. NO 142

THUNDERER ON MAFIA

Recourse to Violence Fully Vindicated.

A HEAVY BLOW TO BALMACEDA.

Fremont, "The Path Finder," at Final Rest.

Investigation of Boodle Charge at Sacramento.

The "Times" on the Mafia.
By Cable and Associated Press.]

LONDON, March 18.—The *Times* in an editorial on the New Orleans tragedy says: "It is all very well to reprobate a resort to violence, but in such circumstances as these what way is there for emancipating a community from the intolerable tyranny excepting a resort to violence. Law requires a trial by jury, and a trial by jury has been reduced to a farce by the knowledge possessed by every juryman that if he convicts a member of the Mafia his life is not worth a week's purchase. It is really a misuse of language to speak of resort to violence. The standing rule in New Orleans is a rule of violence, and all Parkerson and his followers have done is to accept the conditions prescribed by the Mafia.

"All rests ultimately upon force, and when Courts are dominated by criminals whom they exist to punish, nothing remains but to go back to first principles to effect their deliverance. Let lawless violence be abandoned by all means but '*que messieurs les assassins commencent.*' Among the men who were lynched there may have been some who did not actually fire at Hennessey, but it is not pretended there were any who were not members of the detestable society that desired his death. That being the case, it is impossible to feel any very acute distress, because in the midst of violence, they had rendered indispensable. They have been somewhat more severely punished than if they had been leniently dealt with."

Heavy Blow to Balmaceda.
By Associated Press.]

BUENOS AYRES, March 18.—A dispatch received here from Valparaiso states that Mayor Valduvieso of that city has gone over to the insurgents, after winning over to their cause the garrison, which deserted the fort after spiking the guns. The ex-government troops then seized President Balmaceda's transport boat Maidia, which was anchored in the harbor, and which was loaded with Gatling guns, rifles and ammunition. After this the Mayor and garrison embarked on board the Maidia and steamed northward to join the insurgents.

This is a tremendous blow to President Balmaceda's prestige, and his cause may now fairly be said to be on the wane.

Fatal Fires.
By Associated Press.]

NEW YORK, March 18—A brick tenement on Allen street, five stories in hight, was gutted by fire this morning. Bernard Jarter, 56 years old, Betsy Jarter 13, Sarah Jarter 18, occupying the fifth floor, were burned to death. Several others are severely burned. The financial loss is slight.

There were ten families in the building when awakened by the fire. The fire escapes were so hot that they could not be used. Several children were thrown out and caught by the firemen.

A Bank Failure.
By Associated Press.]

TOPEKA (Kan.), March 18.—The United States Savings Bank of this city closed its doors this morning and made an assignment to the President of the Kansas National Bank. The failure of the bank was caused by the recent failure of the father of W. C. Knox, President of the bank. Liabilities and assets cannot be learned, but the latter will pay in full all the liabilities. The capital stock of the bank was $261,000.

New York Stocks.
By Associated Press.]

NEW YORK, March 18.—Money is easy at 5½ and 3. No special feature was shown in stocks, and at noon the market was still extremely dull and rather heavy at small fractions below the opening prices.

Last of the Pathfinder.
By Associated Press.]

NEW YORK, March 18—The remains of Major General John C. Fremont were taken to Sparkill, Rockland county, yesterday and buried in the Rockland cemetery.

Still Balloting.
Special to the GAZETTE.]

SACRAMENTO, March 18.—The first ballot to-day in the joint session resulted as follows: Estee 46, Felton 34, Johnston 4, Blanchard 2.

After changes had been made the ballot was corrected to stand: Estee 47, Felton 35, Johnston 3, Blanchard 2, Perkins 1, White (Dem.) 24, Irish (Dem.) 1.

At the close of the ballot Felton's friends demanded an adjournment, and on a call of the roll this was carried by a vote of 62 to 50.

The roll of the Senate showed but one change from yesterday. Streeter changed from Felton to Estee, and Campbell refused to vote. At the conclusion of the ballot Dray of Sacramento, arose and stating that he considered it impossible to elect Johnston he changed to Estee. Marion of Los Angeles, said there had been something in the papers connecting him with boodle and dishonor. He courted the fullest investigation, but in the meantime would vote for Felton. Campbell of Solano, denounced the charges of corruption and attempted to explain his vote. The chair prevented him on the ground that he could not explain his vote until he had cast it. Campbell refused to vote. After the announcement of the ballot Crandall said he thought the charges of corruption ought to be cleared up before any further voting takes place, and as a friend of Felton he wanted the matter cleared up It was of the utmost importauce for the Legislature to clear its skirts of this scandal. Galbraith spoke in favor of Felton. He said some mysterious scrap of paper had been found in the library which resulted in men refusing to vote for Felton. He said he wanted a most thorough investigation. He was interrupted twice by Matlock who raised a point of order, but the President ruled Galbraith should be allowed to finish. Bruisie said it seemed that the friends of Estee and Felton got at loggerheads over this contest. He thought the Legislature should now elect a man in connection with whose name boodle never has been mentioned, and he appealed to the convention not to adjourn but to elect Johnston. The motion to adjourn, however, was carried.

To Investigate.
Special to the GAZETTE.]

SACRAMENTO, March 18.—Immediately upon the opening of the Senate this morning, Senator Voorhies introduced a joint resolution, calling upon both Houses to appoint a committee of three to meet with the Attorney-General for the purpose of investigating the documents which were found in the State library yesterday. The committee appointed by the President is Voorhies. Crandall and Berry.

In the Assembly, Dibble speaking on the joint resolution, said: "I hope the resolution will be adopted. There have been published, certain statements in various newspapers which reflect upon my integrity in this house. I court the fullest and most complete investigation. There is no scrap of paper in existence which will implicate me in any improper matter. It happened yesterday morning that Captain Marion sat in that room in the library and discussed certain measures. I wrote the names of certain members that I knew were opposed to the bill we were discussing. This scrap of paper I afterwards destroyed. I have never been connected in any manner whatever, with any attempt at bribery of legislators. There is not among the papers held by the Attorney-General (and I know not what he has) one single scrap of any kind which can be construed into showing any such attempt, or which can be justified in any manner."

Young moved that the number of the committee be increased from 3 to 5 and the motion was adopted. This sends the resolution back to the Senate for concurrence.

The Broken Levee.
By Associated Press.]

NEW ORLEANS, March 18.—The crevasse on the White plantation is now 200 feet wide and the water is going through with great force. A large portion of Jefferson parish will be inundated and the loss will be very great. Already the Southern Pacific and Texas Pacific Railways are cut in two at this point by the crevasse.

Fire at the Bay.
Special to the GAZETTE.]

SAN FRANCISCO, March 18.—Early this morning a fire, the origin of which is unknown, broke out in the Fertilizer Factory kept by A. Prou on Dehara and Eldorado streets, and with the residence of A. Domenico and a two-story building, the property of Mrs. C. Gilbert, was totally destroyed. The total loss is about $10,000.

A Long Sentence
By Associated Press.]

NEW YORK, March 18.—Judge Benedict of the United States Court, this morning sentenced General Peter A. Classen to six years imprisonment in the penitentiary for wrecking the Sixth National Bank.

NEVADA LEGISLATURE.

Bills Passed—The Bill Increasing the Board of Regents.

FIFTY-NINTH DAY.

Special to the GAZETTE.]

CARSON, March 18.—The following bills passed the Senate this morning:

Douglas and Esmeralda county salary bills.

A bill providing for the payment of the bills of the counties as rendered for the special election.

A bill creating a fund for the building of a monument to the soldiers and sailors buried in the Carson cemetery.

A bill aiding Co. B.

Providing for the better organization the State military.

The deficiency claim of Judge Wells.

McHardy's relief bill was lost.

The bill increasing the number of Regents from 3 to 5 passed by a vote of 13 to 4.

ASSEMBLY.

The following bills passed the Assembly:

Granting aid to Agricultural Societies.

Regulating simultaneous applications for land and creating a Board of Awards.

The bill exempting cabinets from taxation was lost.

Senator Williamson's son died of pneumonia this morning. Both Houses passed resolutions of condolence.

A Cincinnati Failure.
By Associated Press.]

CINCINNATI, March 18.—J. and A. Simpkinson, boot and shoe dealers, have failed. Liabilities, $400,000; assets, $300,000. There is profound sympathy in all business circles of the city to-day at the announcement of the failure of this old firm. The men have grown old in an honorable and hitherto successful business career in Cincinnati, and both have always been valuable and honored members of the community. The firm was composed of John Simpkinson and his brother Alfred Simpkinson and a nephew, H. H. Simpkinson, who is also the adopted son of John Simpkinson. Yesterday deeds and mortgages by members of the firm to the amount of $150,000 were filed in favor of the Davis Shoe Company, John Kelly, guardian; Elizabeth Robson, Mary H. B. Wolcott, guardian and others. It is said the assignment leaves the men absolutely penniless. Their elegant residences are being turned over to their creditors.

A Drunken Coachman.
By Cable and Associated Press.]

LONDON, March 18.—It transpired that Gladstone, after his speech at Hastings yesterday, had a narrow escape from a serious accident. The coachman who was driving the carriage which took Gladstone to the railroad station, lost control of his horses. The horses were stopped with difficulty. The coachman was fined for drunkenness to-day, the charge against him having been preferred by the police.

Musicians' Convention.
By Associated Press.]

MILWAUKEE (Wis.), March 18.—The convention of the National League of Musicians spent a large portion of the morning in wrangling over the report of the Committee on Credentials. The convention adopted a resolution of thanks to Secretary Windom for his refusal to permit the Marine Band of Washington to come in competition with other musicians.

Bark Lost.
Special to the GAZETTE.]

SAN FRANCISCO, March 18.—It has been reported at the Merchants' Exchange that the Norwegian bark Imperator, bound from Cardiff to Santa Rosalia, is a total wreck east of Boahista, Cape Deverde Islands. Twelve of the crew are said to be drowned.

Died In Jail.
Special to the GAZETTE.]

LOS ANGELES (Cal.), March 18.—John F. Casey, the former chief switchman for the Santa Fe road at Needles, died in the city jail here to-day. He has prominent relatives in Chicago.

Cordage Works Burned.
By Associated Press.]

ELIZABETH (N. J.), March 18.—The Elizabeth steam cordage works were burned this afternoon. Loss, probably $1,000,000. Six hundred persons are thrown out of employment.

Weather Report.
Special to the GAZETTE.]

SAN FRANCISCO, March 18.—Forecast, light rains or snow at Eureka and Winnemucca, and light rains in the extreme western portion of southern California.

Local Option in England.
By Cable and Associated Press.]

LONDON, March 18.—In the Commons to-day the Welsh Local Option bill passed to a second reading.

Grain Market.
Special to the GAZETTE.]

SAN FRANCISCO, March 18.—Wheat, buyer season, 150½; barley, buyer season, 136½.

WIERD SHIPWRECK.

Under the Glare of the Electric Light.

UTOPIA RUN DOWN AT GIBRALTAR

By the Ram of the British War-Ship Anson.

Sunk in Five Minutes and Many Lives Lost.

Great Loss of Life.
By Cable and Associated Press.]

GIBRALTAR, March 17.—The British steamer Utopia, from Italian ports, bound to New York with 700 Italian emigrants aboard, collided to-day with the British ironclad Rodney, anchored in Gibraltar bay, and sank soon after. A southeast gale was blowing at the time. Many women and children were drowned. A large number clinging to the rigging have been rescued by boats from the channel squadron.

On entering the bay the Utopia, before colliding with the Rodney, ran into the British ironclad Anson. The Utopia sank within a few minutes. Boats were immediately lowered from the British ironclads and also from the Swedish man-of-war Freya. These boats rescued 180 persons, who are now on board various vessels. Many others who were rescued were lodged in the Government building on shore.

GIBRALTAR, March 18.—It is now believed that the loss of life by the sinking of the steamer Utopia, yesterday, will reach 570.

Another account of the disaster attributes it to the fact that the British war-ship Anson was drifting before the gale and rammed the Utopia abaft the funnel. The Utopia was impaled on the spur of the Anson's ram and almost immediately sank. Everything possible was done by the officers and seamen. Four seamen were washed overboard and drowned from one of the war-ship's steam launches while taking part in the rescue. The scene after the collision was a frightful one. One side of the sinking ship was crowded with 700 immigrants shrieking with terror.

Right and left of the sinking vessel were the monster battle ships, Rodney and Anson, pouring the light of their powerful electric reflectors upon the disabled steamship. Here and there were the war ships small boats, manned by blue jackets who strained every nerve as they bent to the oars in the heavy sea, striving gallantly to reach the drowning passengers. The rescued passengers are estimated to number about 200, possibly more. They were cared for on the war ships or taken ashore and housed in the government buildings. At this hour (3:30 P. M.), the number of persons saved is said to be 331 and the loss of life about 400, possibly less. Already thirty-two bodies have been recovered. Divers from the war ships are at work above the spot where the Utopia sank, seeking to recover dead bodies.

4 P. M.—The divers and boat's crew who have been at work all day in the efforts being made by the British naval authorities to recover as many as possible of the bodies of the passengers and crew of the sunken steamer Utopia, have at this hour recovered 90 bodies. Among those saved from the sinking vessel by the boats of the men-of-war were twenty of the Utopia's crew. C. G. Davis of Boston, a saloon passenger, is among those reported as missing. The officers of the H. M. S. Anson stated the Utopia fouled with the ram of the Anson and thus caused the damage which resulted in the passenger steamer sinking. The Anson's officers assert that no blame can be attached to the war vessel.

LONDON, March 18.—The agents in this city of the Anchor Line, to which the Utopia belonged, have been informed that the Utopia was struck abaft the engine and that she sunk stern foremost five minutes after the collision in seven fathoms of water. The agents announce they find it difficult to ascertain the exact number of lives lost, but they say that 130 Italians were saved, that eight bodies have been washed ashore, and that there are 173 persons rescued from the Utopia alive and on board the British war ship. The agents add that the force of the gale which still prevails in Gibraltor bay prevents people on shore from communicating satisfactorily with the commanders of the war ship, so they are unable to ascertain the names of the survivors. Several boats belonging to the fleet were wrecked while engaged in the rescue.

WASHINGTON (D. C.)—A telegram was received at the Department of State this morning from United States Consul Sprague at Gibraltar, announcing the collision and sinking of the Italian immigrant steamer Utopia and expressing the fear that two-thirds of the passengers were drowned. William T. Colburn of New York was among the passengers saved.

Poor Railroad Interest.
By Associated Press.]

NEW YORK, March 18.—An evening paper says: It is announced on Wall street to-day that long-rumored change in the management of the Louisville, New Albany & Chicago Railroad Company has taken place. The officers of the company were reticent, but a gentleman familiar with its affairs said:

"At the request of the Brice-Thomas party, Messrs. Poor and Grenough have formed a syndicate to buy the $2,800,000 bonds in the treasury."

H. V. Poor of Poor & Grenough said this morning: "We have bought $2,800,000 of the treasury bonds of the Monon, and there will be a complete change in the directory of the company. Of the thirteen present Directors all but possibly three will retire, and their places will be taken by persons who will be able to throw a large business into the road. President Breyfogle will resign. He may be a director."

The Lake Erie & Western interest will be largely represented, and this will also give the road valuable Southern connections.

Lying in State.
By Cable and Associated Press.]

ROME, March 18.—The body of Prince Napoleon is lying in state in the mortuary capital improvised in the house in which he died. The body is clothed in a black frock coat. The cross of the Legion of Honor and Italian Annunciata are upon the dead Prince's breast. King Humbert has officially ordered that the interment of the remains of Prince Napoleon shall take place in the royal crypt of the church La Superga at Turin.

To-Day's Races.
By Associated Press.]

GUTTENBERG, March 18.—First race—three-quarters mile—Ripton first, Village second, Maid third, Duke fourth. Time 1:18½.

Second race—eleven-sixteenths of a mile—Van Buren first, Baltimore second, Baylor third. Time 1:11¾.

GLOUCESTER, March 18.—First race nine-sixteenths of a mile—Excursion first, Skidmore second, Dunham third. Time 1:00¾

Further Particulars.
By Associated Press.]

PITTSBURG, March 18.—The victims of the explosion at Ashland yesterday were as follows: Dead, Frederick Bonhunt, aged 40 years; injured, Hans Wittman and John Gustavison, and six other workmen were burned and cut by being hit by the hot slag and flying bricks. Their injuries are not serious.

Commotion in the Colony.
By Associated Press.]

NEW YORK, March 18.—The news of the disaster to the Utopia off Gibraltar has caused a great commotion in the Italian colony here. About 4,000 Italians gathered about the door of the Information Bureau at the barge office and great difficulty was experienced by the police in keeping the crowd in check.

Railway Report.
By Associated Press.]

NEW YORK, March 18.—The annual meeting of the Texas and Pacific railway company was held in this city to-day.

The annual report shows the expenses were $5,672,000, and the net earnings $1,655,000.

Loss by Fire Last Night.
By Associated Press.]

NEW YORK, March 18.—The actual loss sustained by those burned out in last night's fire at present is impossible to learn. It is estimated at $1,800,000 and is throught to be nearly covered by insurance.

Bill Killed.
By Associated Press.]

LINCOLN (Neb.), March 18.—In the Senate this morning the report of the committee to indefinitely postpone action on the two-cent passenger rate, was adopted. This, in effect, kills the bill.

Went Ashore.
By Associated Press.]

WOODHULL (Mass.), March 18.—The steamer Hercules of the Philadelphia Coal Company went ashore on Naushon Island this morning.

TELEGRAPHIC BREVITIES.

Governor Markham's veto of Col. Stevenson's claim was sustained almost unanimously to-day.

George Stone, who was to have been hanged at Layettville, Tenn., today, was respited until June 10.

While a gang of men were drilling in a rock tunnel at the Centralia colliery near Ashland, Pennsylvania, a can of powder exploded, probably fatally injuring three men.

DIED.

BATH—In Carson, Nev., March 17, 1891, John Bath, a native of Bath, England, aged 62 years.

FURNISHING GOODS, HATS BOOTS AND SHOES.

John Sunderland's

The Cheapest Place in Town to Buy Good Reliable Goods at a Fair Price.

You Will Get Good Value for What You Pay!

Have constantly on hand in good goods

Men's & Boys' Clothing

HATS AND CAPS,

Gent's Furnishing Goods,

Men's Lined and Unlined Gloves,

Also a fine and elegant variety of Men's Dress Gloves

IN NECKWEAR,

The variety and colors cannot be surpassed—

TECK'S PUFFS, BOWS,

FOUR-IN-HANDS, WINDSORS.

SILK INITIAL HANDKERCHIEFS!

The Largest Variety in the State.

Silk, Merino, Wool and Knit Mufflers and a Large Line of Suspenders. Dress Shirts and Night Shirts.

BOOTS AND SHOES

—IN ENDLESS VARIETY,—

For Men, Women and Children.

FELT BOOTS AND

Rubber Boots and Shoes.

RICHARD HERZ,

RENO, NEVADA,

—DEALER IN—

HOWARD, WALTHAM, ELGIN, COLUMBUS, ROCKFORD, HAMPTON And Fine SWISS WATCHES,

DIAMONDS, RUBIES, EMERALDS, SAPHIRES, OPALS, PEARLS, MOONSTONES ETC., ETC.

AT UNIFORMLY LOW PRICES!

PLAIN AND FANCY ENGRAVING,

Diamond Setting and Fine Watch Repairing

Are our Specialties.

We are Selling Watches 30 Per Ct. Less than Any Watch Club Concern

OVER 20,000 WATCHES REPAIRED IN NEVADA

Wm. Pinniger,

APOTHECARY,

COR. VIRGINIA ST. AND COMMERCIAL ROW.

Perfumes, Toilet Articles, Patent Medicines.

Prescriptions a Specialty.

A fine selection of Eastern and European

SEEDS FOR FARM AND GARDEN

TAKE ADVANTAGE

.....OF OUR.....

GREAT PREMIUM SALE.

Of our New Stock of

Dry Goods & Cloaks

Prices Lower than Ever.

F. LEVY & BRO.

Reno Evening Gazette

PUBLISHED EVERY EVENING EXCEPT SUNDAY.

A. C. BRAGG. | A. O. PORTER.

BRAGG & PORTER, Proprietors.

RATES OF ADVERTISING.

Daily, one square for one month.....$2 50
Weekly, one square for one month..... 1 25

Wednesday.....March 18, 1891

Legislating for Washoe.

Bills have been introduced in the Legislature appropriating five thousand dollars to complete the town sewerage, and will, of course, become a law, as it should; another bill appropriating ten thousand dollars to build a new jail and still another providing for the purchase of land for public parks. That the jail is dilapidated and a new structure needed cannot be gainsaid, but we think Reno needs many things worse than a public park. Unless it is improved and kept in order it will be worse than no park at all, and that means an expense of one hundred dollars per month or more after it has been soded, shade and ornamental trees planted and fenced at an expenditure of three thousand dollars at least. We believe in a community keeping abreast of the times so far as is consistent, but we need our streets graded, sidewalks laid and the alleys put in condition worse than we need a public park.

THE Bulletin says: "The Nevada Legislature has passed a bill providing for a broad-gauge railroad from Salt Lake across Nevada, by Beckwith Pass, to the seaboard. The information is a little indefinite in not stating what provision is made by the bill, whether a subsidy or merely a charter, and in giving no idea of what interests are behind the undertaking. Beckwith Pass has been lying open for a long time, waiting for a competing road to make use of its comparatively easy grades. The people of Northern California want to know more about this alleged movement."

The bill in question subsidizes any road that will avail itself of the offer to the extent of three thousand dollars per mile, payable out of the taxes such company shall pay into the treasury of the several counties through which it shall pass.

IT would seem that the boodlers of California were about to get in their work when a tell-tale memorandum carelessly dropped into a waste basket in the State library gave them away. It is to be hoped that an investigation will show the scoundrels up, and that no guilty man will escape. California has always been inclined to denounce Nevada's methods of electing a United States Senator. When the boodlers of the Fair campaign cleaned up the State, or more properly speaking bismirched its fair name, the papers were loud in their denunciation. The only qualifications Fair had to recommend him was his money, and the greed of the Democratic party was too great to withstand the temptation and he got in. California's "moneyed man" has not yet reached the "honor," and it is fervently hoped that he will not.

THE Elko Independent would sooner continue the publication of its little seven by nine sheet filled up with dead ads and boiler plate than to encourage the building of railroads by exempting from taxation any company that will parallel the Central Pacific. We must do something to call the attention of capitalists to our State, and if the bill that passed the Legislature will do, no body is any the loser.

THE Democratic press of the State howled itself hoarse on the failure of the Logislature to pass the Australian ballot system, and now that it has become a law they are kicking themselves black and blue. The truth is they are disappointed in not being able to assume an air of injured innocence, and denounce the Legislature for passing a bill that they, the Democrats, do not want.

PARKERSON, who led the movement which resulted in the lynching of the New Orleans prisoners, has received a warning from the Mafia threatenining him and his family with death. This is a bad time to be sending around such notices. The people of New Orleans are not in a mood to receive them with indifference.

A WASHINGTON dispatch of February 27th stated that Senator Stewart complained that in the Silver and Elections bill dicker he had been "played for a sucker" by the Democrats. In a private letter to a friend in San Francisco Senator Stewart asserts that no incident ever occurred on which to base any such statement.

AUSTRALIAN BUFFALOES.

Few of the Inhabitants Know of Their Existence.

Although I have been over thirty-seven years in Australia, says a writer in the Brisbane New-Zealander, it was not until eighteen months ago that I was aware that there was a breed of wild buffaloes in these colonies, and I venture to say that not one per cent. of the inhabitants of Queensland, or even half that number, are aware of the fact. Curiously enough, I have two simultaneous inquiries about them—one from Prof. Wallace, of Edinburgh, and the other from a gentleman in Michigan, U. S. A. I laid myself out to make full inquiries on the subject, and it has occurred to me that the public will be interested to know the result. Mr. B. H. Purcell, who has seen several of them in the far north, and was present at the death of one, gave me a minute description of them, which tallies exactly with what I learned from other sources. Mr. E. Palmer, M. L. A., informs me that one of the islands on the northern coast is fully stocked with them, and isolated bulls from the herd on the mainland occasionally find their way as far east as one of his gulf stations, and that several have reached Mr. Hann's Lawn Hill station. In Dr. Leichhardt's journal of his expedition from Moreton bay to Port Essington, in 1844-5, he mentions that Mr. Roper and the blackboys, "Charley" and "Brown," ran down and shot one thirty miles from Port Essington, and that they were said to be numerous there, and were called by the blacks "anaborro." Leichhardt states that they "are the offspring of the stock which had either strayed from the settlement at Raffles bay or had been left behind when that establishment was broken up. They were originally introduced from the Malay islands. I was struck with the remarkable thickness of their skin (almost an inch), and with the solidity of their bones, which contained little marrow, but that little was extremely savory." Mr. Palmer states that the bull killed on his run weighed almost a ton, was extremely broad and well developed in the forequarters, but tapering off in the hindquarters.

I next directed my inquiries to the museum, and here I was most fortunate in getting information from the man above all others in Queensland most competent to give it—namely, Mr. Spalding, the taxidermist of the museum, who spent many months in the center of their great haunt near Port Darwin. Mr. Spalding showed me the head and horns of one of these buffaloes that made its way eastward in the direction of Charters Towers, and was shot there some two years ago. The horns are most remarkable, being square at the butt and four inches thick. They rise in a semi-circle but incline backward, so that the animals, when they charge, which they do furiously, have to put their heads between their forelegs. The horns are extremely coarse, corrugated, and of a dirty brown color. Mr. Spalding corroborated the statements of Messrs. Palmer and Purcell as to the buffaloes being very numerous—in many thousands—at Port Essington, Raffles bay and Melville island. A man has been engaged for a number of years shooting them and making a handsome income by selling the hides. On account of the extreme thickness of hide they resist an ordinary cartridge, and heavy leaden bullets have to be used. They are what are familiarly known as "mud" buffalo, having very little hair on their bodies, which are of a dirty reddish-brown color.

It may not be generally known that a number of Timor ponies were introduced at Port Essington with the buffaloes. These have also increased to a large herd, and Mr. Spalding describes them as exceedingly handsome little animals.

Asiatic "Black Death."

The pestilence now ravaging a great part of Asiatic Russia bears that name of "Black Death" so familiar for centuries as describing one of the most fearful of those plagues which, appearing at irregular intervals, have devastated the globe. Presumably, says the New York Times, it was this same form of scourge that, starting also from Asia, spread over that continent and Europe about the middle of the fourteenth century, and is reputed to have had millions of victims. It is doubtless also the same that made another widespread and terrible devastation in 1664 and 1665, and of whose ravages in London Defoe gave so vivid an account. There it was oftenest called simply the plague, but the name "Black Death" is derived, as may be remembered, from the blotches accompanying the disease. It is believed that its visitations were made as often as once or twice in a century in ancient times, and it was around Naples as late as 1815. Its reappearance now in West Siberia is marked by a terrible mortality which recalls the stories of some of its old-time ravages; but this is largely due, no doubt, to the lack of medical aid in that region.

A Woman in the Moon.

It may not be generally known, but there is the head of a girl in the moon, says the Atchison Globe. It is a profile, and can be easily discerned when the moon is full. When the moon is in the Eastern sky she is looking north and the head inclines upward. At the top of the yellow orb you will see her hair and a sort of haughty bang which conceals most of her forehead; a little below you will see her eye; then comes her nose (this is rather indistinct), then will be seen the chin, underneath which a very shapely neck curves back, indicating that she is well fed.

Air of School-Rooms.

Recent investigations, says a writer in Science, have shown a smaller number of bacteria in the air of a well-kept sewer than in that of a poorly-ventilated school-room. Yet many a mother would be sadly disturbed if her children should happen to look into the manhole of a sewer, but pays no attention to the condition of the school-room in which they spend a large part of the day.

A Workman Did It.

A calker in a Boston ship yard, working as a supernumerary at $1.50 per day, has invented a calking machine with which one man can do the work of six. Nearly every labor-saving device has been invented by laboring men, strange as it may seem.

MISCELLANEOUS.

California

A Pioneer's Experience With Hood's Sarsaparilla.

"I am a pioneer in this county, having been here 30 years. Four years ago my little son Ellery became blood-poisoned by impure virus in vaccination. His arm swelled terribly, causing great agony; physicians said the arm must be amputated, and even then his recovery would be doubtful. One day I read about a blood purifier, new to me, and was surpised to learn that it was prepared by C. I. Hood, with whom I used to go to school in Chelsea, Vt. I decided to have my boy try Hood's Sarsaparilla, and was much gratified when it seemed to help him. He continued to grow better as we gave him the Sarsaparilla, and having used 8 bottles is now entirely cured. As Hood's Sarsaparilla has accomplished such wonderful results, I recommend it all I possibly can." JEROME M. SLEEPER, Upper Lake, Lake Co., Cal.

The City Treasurer

Of Lowell, Mass., says: "The above is from my brother, whose signature I recognized. I am also glad to testify to the excellence of Hood's Sarsaparilla, and to say that C. I. Hood & Co. are considered one of the most reliable firms in New England." VAN B. SLEEPER, City Treasurer, Lowell, Mass.

Hood's Sarsaparilla

Sold by druggists. $1; six for $5. Prepared only by C. I. HOOD & CO., Apothecaries, Lowell, Mass.

100 Doses One Dollar

ONE ENJOYS

Both the method and results when Syrup of Figs is taken; it is pleasant and refreshing to the taste, and acts gently yet promptly on the Kidneys, Liver and Bowels, cleanses the system effectually, dispels colds, headaches and fevers and cures habitual constipation. Syrup of Figs is the only remedy of its kind ever produced, pleasing to the taste and acceptable to the stomach, prompt in its action and truly beneficial in its effects, its many excellent qualities commend it to all. It is for sale in 50c and $1 bottles by all leading druggists.

MANUFACTURED ONLY BY THE
CALIFORNIA FIG SYRUP CO.
SAN FRANCISCO, CAL.
LOUISVILLE, KY. NEW YORK, N.Y.

If your druggist does not keep it, send ten cents for a trial bottle, or one dollar for full size, by mail, free, to

Satisfaction Guaranteed or Money Refunded.

For Sale by all druggists

California Cephaline Company, Reno, Nevada.

HEADACHE!

Of any kind or from any cause CURED! in from 3 to 30 minutes with certainty and safety no matter of how long standing, by using Rev. J. W. PENDLETON'S CELEBRATED CEPHALINE!

DR. LESLIE'S

SPECIAL PRESCRIPTION

IS THE ONLY KNOWN REMEDY IN THE WORLD THAT WILL ABSOLUTELY CURE

SICK HEADACHE!

TOD & CRAWFORD,
Commission Merchants, and Dealers in Building Material.

Santa Rosa, Cal. Jan. 19th, 1891.
Briggs Medicine Co.
Gents.—Yours of the 15th received. I shall be glad to assist you in promotiug the sale of Dr. Leslies's Special Prescription. Indeed, most of what I have bought of you in the past four years has been given away, myself having been completely cured after a life-time oi headathe, as I shall gladly certify. Should you write to either Dr. Markell or Dr. Mason, of this place, you may refer to TOD & CRAWFORD, as to the superiority of your Special Prescription. Yours truly, Will Tod.

Price 25 Cents. Sold by J. B. McCullough.

Briggs Medicine Co., San Francisco, Cal
mr17d&wnrm

Chichester's English Diamond Brand.

PENNYROYAL PILLS

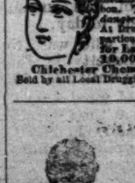

Original and Only Genuine. SAFE, always reliable. Ladies ask Druggist for Chichester's English Diamond Brand in Red and Gold metallic sealed with blue ribbon. Take no other. Refuse dangerous substitutions and imitations. At Druggists, or send 4d. in stamps for particulars, testimonials, and "Relief for Ladies," in letter, by return Mail. 10,000 Testimonials. Name Paper.

Chichester Chemical Co., Madison Square, Philada., Pa.

Sold by all Local Druggists.

Cures in 20 minutes. Prevents colds. Relieves pain. Cures and deadens the old-fashioned "porous" plasters and the many imitations of BENSON'S now on the market. BENSON'S is the only porous plaster possessing medicinal value. Be sure you get BENSON'S.

MISCELLANEOUS.

Consultation and Examination Free

DR. HERDAN,

SPECIALIST.

Diseases of Women and Children and Private Diseases a Specialty—Office and Residence, Inverness Hotel, Rooms 1, 2, 3 and 4.

DR. MOSCU L. HERDAN, GERMAN PHYsician and Surgeon, regular graduate of Medical Schools in Europe, Surgeon-in-Chief to five artillery regiments in Turkish hospitals and Europe, has established an office and permanently located at the Inverness Hotel, rooms 1, 2, 3 and 4, for the general practice of Medicine and Surgery, and will successfully treat all diseases, no matter how long standing nor by what physicians given up. He makes a specialty of curing all Female Diseases, leucorrhea or whites, diseases of the womb, will regulate the mensus, is very successful in childbirth. Delicate ladies should consult Dr. Herdan in confidence. Chronic Diseases of Rheumatism Catarrh. Liver and Stomach Complaints, Tapeworm and Convulsions, Piles, Paralysis, all Skin and Nerve Diseases, Dropsy, Tumors and Cancers, Diseases of the Nose, Ear, Eye, Mouth and Throat. Fevers of all kinds thoroughly cured. Diabetis, Headache, Consumption entirely cured by a new method. Private Diseases, Gonorrhœa, Syphilis, Seminal Weakness, Etc., resulting from youthful indiscretions, which have been unsuccessfully treated by other physicians, will be entirely cured by Dr. Herdan. Parties having any disease which has become chronic, and who have been given up by other physicians, should consult Dr. Herdan. Dr. Herdan makes a specialty of Artificial limbs from the celebrated Marks Institute of New York. All business strictly confidential. His terms for surgical operations and treatment are reasonable. Speaks ten languages.

OFFICE HOURS, from 9 to 11 A. M., 2 to 4 and 7 to 8 P. M.

OFFICE AND RESIDENCE.

Inverness Hotel, Reno, Nev

ROOMS 1, 2, 3 and 4. ja26wd

G. W. LARCOMBE. E. B. COFFIN

COFFIN & LARCOMBE,

DEALERS IN

Groceries, Tropical Fruits,

VEGETABLES, ETC.

FRESH FISH.

SIERRA ST., North Side R. R
RENO, NEVADA. mr1tf

PACIFIC BREWERY.

Reno Soda Works and Granite Saloon.

J. G. KERTH

Successor to George Becker.

Beer by the Glass, Quart, Bottle or Keg at shortest notice.

Lager Beer of the best quality always on hand. Orders from the country receive prompt attention.

Commercial Row. - Reno, Nevada
jy1tf

FRESH

Garden Seeds

—AT—

S. J. HODGKINSON'S

DRUG STORE.

VIRGINIA STREET, -:- -:- RENO

C. NOVACOVICH. H. J. BERR

BERRY & NOVACOVICH,

—Wholesale and Retail Dealers in—

Groceries, -:- Provisions,

FINE TEAS AND COFFEES,

Vegetables, : Fish : and : Oysters

In season.

FRUITS OF ALL KINDS.

Wines, Liquors, Cigars, Tobacco, Crockery.

We carry a fine assortment of FANCY GROCERIES.

Commercial Row, Reno, Nevada.

ARCADE SALOON.

H. E. DAVIS & CO., PROPRIETORS.

THIS SALOON HAS BEEN RECENTLY fitted up in the most modern style, and is presided over by Harry Davis, late of the Depot Hotel, whom everybody knows.

The Bar Is Second to None

In the State, being always provided with the best of everything.

Give Mr. Davis a call.
aug22tf

Dyeing and Cleaning.

E. OSBORN

SOLICITS THE PATRONAGE OF THE residents of Reno and vicinity in all branches of the above business.

The latest process of dry or chemical cleaning for fine goods.

RECEIVING HOUSE

For all goods and inquiries, JOHN SUNDERLAND'S STORE, Virginia Street.
mch11

A Chance to Get a Home.

AN EIGHT-ROOM, HARD-FINISHED house and lot, 100 by 210, 50 fruit bearing fruit trees; one inch of water in the O'Conner pipe goes with the place. This is a fine opportunity to get a good home cheap. For further particulars inquire on the premises of H. NORTHRUP. no 12tf

MISCELLANEOUS.

Important to Breeders!

BOZERO!

(8560.)

Will make a limited season for 1891

AT RENO, NEV.

DESCRIPTION.

BOZERO was foaled March 18, 1887. He is a handsome sorrel, with star in face and white legs; of splendid conformation; stands 15¾ hands high; has great power and substance, and is of the highest finish. His disposition is remarkably good, and he is very intelligent. These good traits, together with his excellent blood lines, will make him one of the finest foal-getters in Nevada.

PEDIGREE.

BOZERO was sired by Prompter (No. 2305); he by Blue Bull (No. 75). Blue Bull is the sire of Georgetown, 2:16½; Zoe B, 2:17¾; Bessie, 2:17½; Royal Bounce, 2:19; Lena Swallow, 2:19; Will Cody, 2:19½; Silverton, 2:20¾; Chance, 2:30½; Lucy Fry, 2:30¾.

BOZERO'S dam was Mary, by Flaxtail (No 8137). Flaxtail was the sire of the dam of Goldleaf, who made 2:15 at 3 years old and 2:11¾ at 4 years old.

TERMS $30 FOR THE SEASON

With usual return privileges.

The best of care taken of mares in any manner that the owner may desire, but no responsibility assumed for accidents or escapes.

As roadsters are a ready sale, and are fast taking the place of the big and heavy Normau and Clydes, breeders should improve the opportunity of getting a saleable colt by breeding to Bozero.

For further particulars, inquire of

R. C. LEEPER,
mr2tf RENO, NEVADA.

RENO MILL AND LUMBER CO.

C Gulling, President; W. S. Bender, Vice President; Wm. Henry, Secretary; First Nat. Bank, Treasurer.

OFFICE—CORNER THIRD ANDRalston streets, Reno, Nevada.

The company incorporated March 12, 1889 and is prepared to fill all orders for building material.

Latest style of Eastlake doors and finish We also do turning and scroll sawing, and manufacture doors, windows, blinds, etc.

We also manufacture a kinds of common and clear lumber.
Give us a call. ap3 7tf

E. C. LEADBETTER,

DEALER IN

Choice Family Groceries,

COUNTRY PRODUCE, POULTRY, GAME, BUTTER, AND EGGS

Fine Fruits, Maple Sugar Bananas, Nuts Candies, Etc.

Fine Teas & Coffees a Specialty.

Goods delivered to any part of town free of charge.

NO. 37 COMMERCIAL ROW, RENO, NEV.

FIRST NATIONAL BANK,

RENO, NEV.

Capital Stock, Fully Paid, $200,000

Surplus Fund and Undivided Profits, $94,000

A REGULAR BANKING BUSINESS transacted. Exchange bought and sold on the principal cities of the United States, England, Germany, France, Italy, Switzerland, Denmark, Sweden and Austria.

Correspondence respectfully solicited. Safety deposit boxes for rent by the month or year. fe3

Town Property.

I HAVE VERY DESIRABLE TOWN property for sale, situated in the pleasantest part of town.

BUILDING LOTS

Suitable for dwellings, with a commanding view can be had at fair prices.

Also Choice Business Block.

If you wish to speculate or be and see or address uy
WM. THOMPSON.
mch12tf Reno Nev.

UNION SALOON.

Corner 2d and Virginia Streets,

RENO, NEVADA

CHASE & CHURICH, Proprietors.

WE MAKE A SPECIALTY OF JESSE Moore and A. A. Whiskies. For Medicinal Purposes these celebrated brands have no equal. Our bar is always supplied with the choicest brands of Liquors, Wines and Cigars. All the latest publications on file Fine Billiard and Card Room attached.
oct1f

TRUCKEE MARKET!

W. S. BAILEY, Propr.

Wholesale and Retail Butcher.

FRESH BEEF, MUTTON, PORK, VEAL and sausage constantly on hand.

Ham, Bacon and Smoked Beef a Specialty.

Virginia St., - Reno, Nev.

MIDDOUR & FREY,

Wholesale and Retail Dealers in

Beef, Pork, Mutton, Veal, Lamb,

HAM LARD, ALL KINDS OF SAUSAGES, ETC.

Goods delivered free to all parts of the city.

Shop second door from Masonic Building, Commercial Row, Reno, Nevada.
mr1tf.

OPERA HOUSE DRY GOODS STORE.—C. W. BOOTON.

—GRAND—

CLOSING OUT SALE!

—OF—

Dry Goods and Clothing,

—AT THE—

OPERA HOUSE DRY GOODS STORE!

I will commence selling at auction and private sale my entire stock on

MONDAY, MARCH 9th,

At 1 and 7 P. M.,

And continue until the entire stock is sold. Parties will find it is to their interest to attend these sales, as all goods will be sold to the

HIGHEST BIDDER FOR CASH ONLY!

Store for rent on July 1st and fixtures for sale.

C. W. BOOTON,

Prop'r Opera House Dry Goods Store.

MISCELLANEOUS.

A. H. MANNING,

—DEALER IN—

ALL KINDS OF HARDWARE,

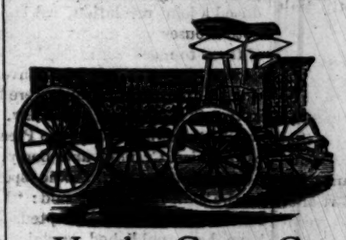

Plows,
Harrows,
Farm Wagons,
Header Gears, Carts, Road Scrapers,
Seed Drills, Mowers Reapers 1 & 2 Horse Power Rakes

Manufacturer of Tinware.

Plumbing and Gasfitting at the Lowest Price

PAINTS, OILS AND VARNISHES,

Agency Mound City Prepared Paint—guaranteed pure

W. O. H. MARTIN,

Commercial Row, Reno, Nevada,

....DEALER IN....

Groceries, Liquors, Tinware & Crockery

—OF ALL KINDS.—

—I also carry a very Extensive Stock of—

Hardware, Bar Iron, Barbed Wire, Steel Cumberland Coal, Lime, Plaster and Cement.

All Kinds of Agricultural Implements a Specialty.

Leading Photographers

SWISHER & BENDER,

(Successors to Riffenberg & Dowe.)

Execute the most

Artistic Work in all Branches of Photography.

Paris Panels, Crayon, India Ink and Water Color Portraits.

Copying and Enlarging Old Pictures a Specialty. Developing and Printing for Amateurs Duplicates from Riffenberg & Dowe's Negatives at any time.

Photos at $3.00 Per Dozen.

VIRGINIA STREET, RENO, NEVADA. feb16tf

THE GAZETTE Is the Best and Most Satisfactory **JOB WORK** Cannot be excelled this Side of San Francisco.

Reno Evening Gazette

Wednesday..... March 18, 1891

TIME TABLES.

The following tables give the time of arrival and departure of passenger trains at Reno

ARRIVE.	TRAINS—C. P.	LEAVE.
10:10 p. m...	No. 1, Eastbound Ex.	10.20 p. m
9:10 a. m....	No. 3, Eastbound Ex.	...9:20 a. m.
4:25 p. m....	No. 2, Westbound Ex.	...4:35 p. m.
11:40 p. m...	No. 4, Westbound Ex.	.11:50 p. m.
	V. & T.	
9:05 p. m....	No. 1, Virginia Ex.	..9:10 a. m.
	No. 2, S. F. Express.	
	No. 3, Local Passengr	...1:45 p. m.
11:45 a. m...	No. 4, Local Passengr	
	N. & C.	
	Express and Freight.	...9:45 a. m.
3:40 p. m...	Express and Freight.	

Time of Arrival and Departure of Mails at Reno.

MAIL FOR	CLOSES. A.M.	CLOSES. P.M.	ARRIVES A.M.	ARRIVES P.M.
San Francisco and Sacramento (through p'ch	....	4:00	.....	10:10
San Francisco, Sacto and intermediate points.	....	8:00	9:10	....
Ogden, all eastern points	8:30	....	....	11:40
V. & T. and all southern points	8:30	....	....	9:05
Susanville and all points north	12:00	....	11:30	....
Buffalo Meadows, Sheephead every Monday...	12:00	....	....	...
(Arrive everySaturday)	....	....	11:30	....

JOTTINGS.

An after dinner speech in a restaurant:—"Hear, waiter, hurry up with that check!" The Riverside Hotel serves meals *table de hote* and no string or check to the bill of fare.

Stealing a march is not larceny any more than firing a peddler is arson. But striking an attitude is a misdemeanor if a girl does it. Thurston keeps fine stationery, choice cigars, cigarettes and tobaccos.

"I beg pardon; but won't you ask your wife to remove her hat? I can't see the stage." Husband (whispering back); Ask her yourself please. You don't know her as well as I do." I'm going to Jake Becker's for a glass of beer.

It was a Dakota editor who wrote: "The price of this paper is not increased by the McKinley bill, but we wish to correct the misapprehension of some subscribers who appear to think it was placed on the free list." Excellent steaks and chops at the Arcade Hotel.

Is Disease a Punishment for Sin?

The following advertisement, published for a prominent western patent medicine house would indicate that they regard disease as a punishment for sin:

"Do you wish to know the quickest way to cure a severe cold? We will tell you. To cure a cold quickly, it must be treated before the cold has become settled in the system. This can always be done if you choose to, as nature in her kindness to man gives timely warning and plainly tells in nature's way, that as a punishment for some indiscretion, you are to be afflicted with a cold unless you choose to ward it off by prompt action. The first symptoms of a cold, in most cases, is a dry, loud cough and sneezing. The cough is soon followed by a profuse watery expectoration and the sneezing by a profuse watery discharge from the nose. In severe cases there is a thin white coating on the tongue. What to do? It is only necessary to take Chamberlain's Cough Remedy in double doses every hour. That will greatly lessen the severity of the cold and in most cases will effectually counteract it, and cure what would have been a severe cold within one or two days time. Try it and be convinced." 50 cent bottles for sale by J. B. McCullaugh, Druggists.

The Pulpit and the Stage.

Rev. F. M. Shrout, pastor United Brethren Church, Blue Mound, Kansas., says: "I fell it my duty to tell what wonders Dr. King's New Discovery has done for me. 'My Lungs were badly diseased and my parishioners thought I could live only a few weeks. I took five bottles of Dr. King's New Discovery and am sound and well, gaining 26 pounds in weight."

Arthur Love, Manager Love's Funny Folks Combination, writes: "After a thorough trial and convincing evidence, I am confident Dr. King's New Discovery for Consumption beats 'em all, and cures when everything else fails. The greatest kindness I can do my many thousand friends is to use them to try it. Free trial bottles at W. Pinnigers's drug store. Regular sizes 50c and $1.

Quick Work.

From the Des Moines Mail and Times.

A few days ago while sitting in Elder Bros.' drug store at Tingley, Iowa, Mr. T. L. Dyer, a well known citizen, came in and asked for something for a severe cold which he had. Mr. Elder took down a bottle of Chamberlain's Cough Remedy and said: "Here is something I can recommend. It commands a large sale and gives genuine satisfaction. It is an excellent preparation and cheap." Mr. Dyer purchased a bottle, and the next day when we saw him he said he was much better, and the day following appeared to be entirely restored. This is a specimen of the effectiveness of this preparation. For sale by J. B. McCullough, druggist.

Epoch.

The transition from long, lingering and painful sickness to robust health marks an epoch in the life of the individual. Such a remarkable event is treasured in the memory and the agency whereby the good health has been attained is gratefully blessed. Hence it is that so much is heard in praise of Electric Bitters. So many feel they owe their restoration to health to the use of the Great Alterative and Tonic. If you are rubled with any disease of the Kidneys or Liver or Stomach, of long or short standing you will surely find relief by the use of Electric Bitters. Sold at 50c and $1 per bottle at W. Pinniger's drug store.

Spring Medicine.

Dr. Gunn's Improved Liver Pills on account of their mild action are especially adapted for correcting Spring disorders, such as impure blood, tired brain and aching and worn out body They act promptly on the Liver and Kidneys; drive out all impurities from the blood, and malaria from the system. Only one pill for a dose. Try them this Spring. Sold at 25 cents a box by S. J. Hodgkinson.

The "Life of the flesh is the blood thereof," pure blood means healthy functional activity and this bears with it the certainty of quick restoration from sickness or accident. Dr J. H. McLean's Strengthening Cordial and Blood Purifier gives pure rich blood, and vitalizes and strengthens the whole body. $1.00 per bottle.

A Sure Cure for Piles.

Itching Piles are known by moisture, like perspiration causing intense itching when warm This form, as well as blind, bleeding and protruding, yield at once to Dr. Bosanko's Pile remedy, which acts directly on the parts affected, absorbs tumors, allays itching and effects a permanent cure. 50c. Druggists or mail; treatise free. Dr. Bosanko, Piqua, O. Sold by S. J. Hodgkinson. aps

Brain Workers

Can ill afford to be without Cephaline, the surest, safest and pleasantest of all headache remedies. Your druggist keeps it.

PIONEERS OF PIOCHE.

The Manifesto of Jack Harris in 1872 and the Causes That Lead To It.

In 1872 the then flourishing town of Pioche suffered its second great loss from fire, which swept away the best part of its business houses, and many of its principal business men, as well as many families were left out in the cold. The smouldering ruins were not done smoking on the following day, when a feature peculiar to mining towns developed in a night and on the next morning found many lots in the burnt district occupied by jumpers, lawless men who hesitated in doing so, only long enough to choose the best location. They hastily, and in the night, erected tepees of rough boards crossed on a ridge pole, took possession and took turns in standing guard with a Henry rifle and generally held the fort until they received a satisfactory offer to execute a quit claim deed. They were only careful in conveying simply "all their right, title and interest, together with the appurtenances" for they had regard for any instrument that left them liable. In the midst of this new calamity, the business men and citizens issued a call for a public meeting that night to devise measures for recovering their property and putting a stop to any further violation of private rights. The meeting was largely attended; in fact the hall could not accommodate the great crowd that clustered around the door and filled the street. It looked ominous to the law and order element, but at the appointed hour one of the prime movers called the meeting to order, stated the object and annouced that he was ready to receive and put a motion. to the house on permanent organization.

Nominations for chairman were first in order and then the jumpers showed their hands by naming and electing, amid wild confusion, one of their own number, who took the chair amid a flourish of revolvers and wild yells of defiance. A motion to adjourn *sine die* was at once made and carried, and before the citizens fully realized the situation they were hustled into the street, the lights were extinguished and that righteous movement was among the things of the dead, but not forgotten past. Of course a great deal of hard feeling was engendered by this brilliant *coup de etat*, but wise counsels prevailed and adverse claims were settled by the payment of the prices asked by those who enjoyed the advantage of nine points in the law, *i. e.* possession, and blood shed was avoided.

Among the jumpers was Jack Harris and Nick Rodregues who had *located* a choice lot, the one on which was soon erected the building afterward occupied by Wells, Fargo & Co. Jack and his partner sold out for a satisfactory sum to the rightful owner of the lot and gave possession. Immediately after that Jack Harris issued his celebrated manifesto. Jack learned that he was charged with being a "hired fighter," and then engaged in the *profession*, which he denied most vigorously, claiming that he was a law and order man of the first water, and to make his assertions widely known he had published in the Pioche *Record* the following:

NOTICE.

This is to notify the public, all reports to the contrary notwithstanding, that I am not now under contract with any mining company or other parties. I am, however, open to engagement with responsible parties on the side of right and justice, if satisfactory inducements are offered.

[Signed:] JACK HARRIS.

HOW OTHERS SEE US.

It Is in Order To Call for Another Count If the Director of the Census Will Permit It.

A postal was picked up at the depot yesterday which was evidently dropped by some passing traveler, and to illustrate how lightning tourists see a country from a Pullman sleeper, it is given in full below:

RENO, March 17.

DEAR FLO.: Have just arrived at this large town of 100 souls. Scenery very picturesque and grand. Plenty of snow, Indians, etc. Have just had breakfast. How I wish you were here to see the snow-topped mountains. Love to all. Will send postal at next station. Very affectionately,

CHARLIE.

Excellent Husbands.

"I have a good husband," said the first lady. "I have an income of $4,000 and I give him half. He loves me very much."

"I have a better husband than that," said the second lady. "He earns $4,000 and gives me half. He loves me very much."

"I have a still better husband," said a third lady. "He earns $4,000 and gives me half. Then he is so careless that I get $500 of the remainder out of his pockets without his being aware of it. He loves me very much."

Live Stock Shipments.

The shipments of sheep and cattle from Reno to San Francisco to-day were as follows:

Three carloads of mutton sheep were shipped by J. B. McCullough.

Ten carloads of beef cattle were shipped to Hays & Co.

Five carloads of beef cattle were shipped by G. M. Humphrey.

Two carloads of beef cattle were shipped to Grayson, Owen & Co.

Capricious Weather.

The weather is so so uncertain that a reliable item can not be made of it. At 6 o'clock this morning it was raining; at 7 o'clock it turned to snow and fell in wind and flurry until 10 o'clock. Then the clouds rolled by and the sun shone forth in a bashful way, while the March wind whistled an equinoctial prelude in the middle register.

An Old Elephant.

The King of Siam celebrated the 148th anniversary of an elephant the other day, and the animal was as coltish as some of the herd only 15 years old. This is the oldest elephant with any authentic record of his age, and the only signs of decay appear in his ears. He can't flop them quite so briskly as of yore.

BREVITIES.

Local and General Intelligence.

See 50-cent column for house to let.

See the 50-cent ad. of a girl wanted.

The trees are putting forth their buds.

A prosperous year awaits industry of all pursuits in Nevada.

Santa Cruz is boasting of the first strawberries of the season.

The regular Saturday night dance will be at Glendale this week. 4t.

An Australian ballot bill has been passed by the Arizona Legislature.

Arizona will send to the World's Fair a five-ton specimen of copper ore.

Don't throw your money away by joining watch clubs while R. Herz, the Reno jeweler, sells you the same watch at 30 per cent. less.

The City Council of Santa Barbara has ordered every eucalyptus tree that stands within one hundred feet of a water-main to be cut down.

The Arizona Legislature has passed a bill exempting from taxation for ten years, all sugar beet factories built in the Territory within one year.

That is a handsome clock in the show window of Richard Herz to-day. It is an imported French article of rich design and of the Louis XVI style.

A court-martial to try Captain Henry Catley, Company C, Second Infantry, on a charge of cowardice at Pine Ridge, began at Omaha yesterday.

A curious fact, of which probably few New Yorkers are aware, is that the banking capital of the metropolis is smaller by $2,000,000 than that of Boston.

A package of four dozen fishing flies addressed to Senator McPherson of New Jersey, has been seized by New York custom officials. There are no flies on the free list.

Ex-Senator Moody of South Dakota and United States District Judge Sage of Cincinnatti, are among the men being talked of as possible Circuit Judges under the new law.

The Elko *Independent* says: The town is so dull and business so slack that Sheriff Polk is kept busy quelling spring fights. The new epidemic reached Reno yesterday and broke out near the depot.

How oft a vague presentiment of coming ill depresses us, when if we'd but look back we'd find 'tis breakfast that distresses us. Then get a La Marsellaise cigar of Nelson and you will find relief at once.

General Grant died at 65, Sheridan at 75, Hancock at 62, Meade at 56, Logan at 60, Hooker at 60, Thomas at 54, Lee at 64, Bragg at 61, Pemberton at 63, Hardee at 55, Pickett at 50 and General Sherman at 71.

There was great rejoicing at Phoenix, A. T., last night, over the signing of the railroad tax exemption law by the Governor. The law exempts all railroads built inside of three years from taxation for twenty years.

Mr. H. L. Field, the new agent of the S. P. R. R. at Reno, arrived this morning to take the place so ably filled by Mr. C. H. Markham. It is rumored that the latter is to be transferred to another important station.

At the Sheriff's sale against Sunderland of the Humboldt Queen mine, the personal property at Mill City was sold to E. Reinhart & Co. for $210, and the personal property at the mine was sold to Peter Woolcock of Mill City for $75.

The overland express train had a fair complement of passengers this morning, and the Pullman dining car was well filled with tourists at breakfast, looking complacently out the windows at the falling snow, which inspired a zest for the hot coffee.

There are 14,056,750 horses in the United States, 2,296,533 mules, 16,019,590 milch cows, 38,875,647 oxen and other cattle, 63,431,136 sheep and 50,026,106 hogs—and all these animals are on the farms of the country, not counting those in the cities, towns and villages.

The Salt Lake *Tribune* of Monday says: Flo Finlayson, one of the sweet singers of the Bostonian aggregation of stars, is a native of Nevada and was reared and educated in Reno. Should the company appear in Nevada during the present tour, an ovation rarely accorded a public singer awaits her at the hands of the enthusiastic Sagebrushers, who view with pride her rapid rise in the musical world.

Scoffer—Your system is a humbug. You can't cure a disease by thinking it is cured. You've got to use a remedy. Christian Scientist—We don't believe in medicines. Scoffer—Suppose you want to lead a pig across a river and don't believe in using the bridge, how would you get it over? Scientist—I'd sit down and think it over. At John Sunderland's you will find a big stock of clothing to select from.

PERSONALS.

George Russel returned from Carson last evening.

Thomas Wren came down from Carson last night on his way homeward.

L. Godchaux came in from the east last night and is registered at the Riverside.

Fred Dangberg of Genoa came to Reno last night and went back home this morning.

Senator Torre came up from San Francisco this morning, and went to Carson to be in at the death of the Legislature to-morrow night at 12 o'clock.

San Francisco Meat Market.

Prices continue to show fairly steady tone. Mutton will become more plentiful as soon as shearing time is over. Following are the rates for whole carcasses from slaughterers to dealers:

BEEF—First quality, 6c@6½; second quality, 5@5½c; third quality, 4½@5c ₱ lb.

VEAL—Quotable at 5@6½c for large and 5@8½c ₱ lb for small.

MUTTON—Quotable at 9½@10c ₱ lb.

LAMB—Spring, 13@ 15c.

PORK—Live Hogs, on foot, grain fed, heavy, 4½@4¾c; light, 4¾@5c; dressed Hogs, 7½@8c ₱ lb.

Adding to the Country.

Mr. Newlands is having quite an extensive orchard set out at his home place on the south side of the river. The ground is being thoroughly prepared and a lot of first-class fruit, shade and ornamental trees and shrubs will be set out, adding greatly to the attraction of a most beautiful location.

Highest of all in Leavening Power.—U. S. Gov't Report, Aug. 17, 1889.

Royal Baking Powder

ABSOLUTELY PURE

NOT TO BLAME.

Arrested Because He Was Out Looking for a Moon.

The following, from the Detroit *Free Press*, was good for a night's lodging to the tramp who worked the racket: The other night, when it was darker than a tar barrel outside the circle of the different electric lights, and while the rain came down with a steady drizzle, a patrolman discovered a man standing in the middle of the street between the Grand Circus parks. He stood there so quietly and so long that the officer finally went out to him and asked:

"Well, what's the matter?"

"Nozzing mazzer wiz me," was the reply, delivered in a voice as thick as a four-inch plank.

"But what are you standing here for?"

"To shee ze moon."

"Moon?"

"Yes; wan' shee moon rise over a great city."

"But there is no moon to-night, and there won't be. How do you expect to see the moon through this rain and darkness?"

"Dunno. Orter be moon. Doan' blame me if you doan' shee moan."

"You come along with me. I see what ails you."

"Going t' shend me in?"

"Yes."

"Nozzer outrage by Police Department! Do I run er moon? Mi to blame 'cause moon doan' rise? Moon ought to be here, but I can't help it. Shirty days cause I doan't run er moon, eh? Well, well!"

A NEW ELDORADO.

A Marvelous Strike in British Columbia.

The *Globe* of Spokane Falls publishes the following dispatch that savors of the Fraser river stories of the past:

VICTORIA (B. C.), March 13.—E. Bell, one of the owners of the Bonanza mine at Cayoosh creek, in the Lillooa district, has arrived here, bringing the news of a marvelously rich strike in the Bonanza. He has several pieces of ore literally studded with gold. The samples assayed here show No. 1 solid vein of 9,360 ounces, equal to $1,193,471 per ton, and No. 2, which is broken rock and dust from the drill, assays 640 ounces, or $13,235 to the ton. The fortunate owners have refused to bond the mine for $30,000,000.

Salaries No Object.

The following explains one cause of therich growing richer and the poor giving up the ghost. An exchange says: The following are some of the large salaries paid in New York: Chauncey M. Depew, President of the New York Central, $75,000; B. A. McCurdy, President of the Mutual Life Insurance Company, $60,000; H. B. Hyde, President of the Equitable, $60,000; W. H. Beers, President of the New York Life, $60,000; Frederick P. Olcott, President of the Central Trust Company, $60,000; John A. Stewart, President of the United States Trust Company, $50,000; Richard King, President of the Union Trust Company $50,000; J. W. Alexander, Vice-President of the Equitable, $45,000.

Fish Bait.

The St. John, N. B., *Globe* of the 25th ult. remarks: "Persons who crossed Queen square, Carleton, this morning, saw a very unusual sight. On the ice in the pathway and along the side of the pathway were thousands of small, black caterpillars, crawling about in a very lively way, apparently very little affected by the cool surroundings. They were about an inch and a quarter long, somewhat flat and about the sixteenth of an inch in width. Doubtless they had come up out of the earth, but no one who saw them ever remembered to have seen such a sight before."

"Hello, Doc!"

The colored people of Hartwell, Ga., are bestowing the complimentary title of "Dr." upon their preachers. The other day one of the D. D's. arrived on the train and was met at the depot by one of the leading members of the church, who enthusiastically greeted him with "Good mawnin" Doc!" The D. D. raised his silk beaver and responded in a most dignified manner: "I is quite well, my brother; how duz yo' large an' influential family come on?"

The Beef Market.

The beef market is a little soft for the last day or two, but 6¾ cents is freely offered for premium steers. Feeders are not inclined to sell for that figure, however. All the cattle on the Meadows that are on immediate sale have about all been shipped. There are a few choice lots left, waiting for better prices.

Serious Danger

Threatens every man, woman or child living in the region of country where fever and ague is prevalent, since the germs of malarial disease are inhaled from the air and are swallowed from the water of such a region. Medicinal safeguard is absolutely necessary to nullify this danger. As a means of fortifying and acclimating the system so as to be able to resist the malarial poison, Hostetter's Stomach Bitters is incomparably the best and most popular. Irregularities of the stomach, liver and bowels encourage malaria; but these are speedily rectified by the Bitters. The functions of digestion and secretion are assisted by its use, and a vigorous as well as regular condition of the system promoted by it. Constitution and physique are thus defended against the inroads of malaria by this matchless preventive, which is also a certain and thorough remedy in the worst cases of intermittent and remittent fevers.

Congregational Church Social.

A prize sociable with musical and literary entertainment, will be given by the ladies of the Congregational Church at Armory Hall on Thursday evening, March 19th, at 8 o'clock. The following program will be rendered:

Music.....Fredrick & Barlows' Orchestra
Duett.....Misses Stanaway and Merklinger
Recitation.....Mrs. Stoddard
Inst. duett.....Misses Ward and Stanaway
Recitation.....Miss Clow
Anvil chorus...Fredrick & Barlows' Orchestra
Song.....Messrs. Parry, Evans and Roberts
Recitation.....Mrs. Booth
Instrumental trio.....Misses Becker, Buncel and Merklinger
Duett.....Miss Fredricks and Mr. Evans
Guitar solo.....S. Doten
Music.....Orchestra

Admission 25 cents; children 15 cents. Refreshments served at close. Three prizes given for best needlework by gentlemen.

Building Notes.

George W. Baker will shortly commence the erection of a large dwelling house on his lot at the corner of south Virginia and Court Street.

M. D. Foley is also talking of building a dwelling opposite Mr. Manning's residence on the hill on the south side.

"A GROWL."

MR. EDITOR: Although my taxes are small, yet they are as burdensome to me as if I paid much more. And as a tax-payer, I feel that I have a right to criticise those extravagances that are factors in the creation of high taxes. I have in my mind the county hospital. No sooner does the impecunious citizen become broken down and debilitated, than he rushes off to the hospital. Even persistent dyspepsia and constipation are getting to be excuses for admission. Hence, allow me space to enter my feeble protest against further continuance of this pernicious practice. It costs too many hard dollars for the treatment of these unfortunates, and it is high time that they should know that they can save the county that expense, by the judicious use of a few bottles of Joy's Vegetable Sarsaparilla,—a remedy that within my observation is a sovereign cure for those too common disorders. If they won't take it they ought to be compelled to by some law that would meet the case. Under the circumstances a full hospital is inexcusable,—hence this growl.

A CITIZEN.

A Michigan Central Railroad Employe Wins His Case After Seven Years Contest.

While employed as agent of the Michigan Central Railroad Company, at Agusta, Mich., my kidneys became diseased, and from an impovished and impure state of the blood, my general health was entirely undermined. I consulted the leading physicians of this city and Ann Arbor, and all pronounced my case Bright's disease. In October last I began taking Hibbard's Rheumatic Syrup, and am to-day a well man. It affords me pleasure to render suffering humanity any good that I can, and I wish to say that I think it is the best blood, kidney and liver medicine in the world.

E. LARZILERE, agent M. C. R. R., Albion, Mich.

Sold by S. J. Hodgkinson. Prepared only by the Wright Medicine Company, Detroit, Mich

How to Help Your Digestion.

Almost every day we feel the unpleasant sensation of indigestion. Try Allcock's Porous Plasters and be relieved. J. F. Davenport, of Canarsie New York, Writes:

"I have been very much troubled with a violent pain below my chest bone. I was told by several physicians that it was rheumatism of the diaphragm. It resulted from cold and exposure. I had very little appetite and digested my food with great difficulty. I placed one Allcock's Porous Plaster below the breast bone and 2 on each side. In the course of twenty four hours all pain ceased, and I was able to eat and digest a good square meal, something I had not done before in two weeks. I got better constantly, and at the end of seven days found myself entirely well. Since then I have used Alcock's Porous Plasters for colds, coughs and pains in my side, and I have always found them quick and effective.

Life will acquire new zest, and cheerfulness return, if you will impel your liver and kidneys to the performance of their functions Dr J. H. McLean's Liver and Kidney Balm will stimulate them to healthful action. $1.00 per bottle.

Advice to Mothers.

MRS. WINSLOW'S SOOTHING SYRUP should always be used for children teething. It soothes the child, softens the gums, allays all pain, cures wind colic, and is the best remedy for diarrhoea. Twenty-five cents a bottle

Tested by Time. For Bronchial affections, coughs, etc., Brown's Bronchial Troches have proved their efficacy by a test of many years. Price 25 cents.

THAT HACKING COUGH can be so quickly cured by Shiloh's Cure. We guarantee it. For sale by S. J. Hodgkinson.

WILL YOU SUFFER with Dyspepsia and Liver Complaint? Shiloh's Vitalizer is guaranteed to cure you. For sale by S. J. Hodgkinson.

SLEEPLESS NIGHTS, made miserable by that terrible cough. Shiloh's Cure is the Remedy for you. For sale by S. J. Hodgkinson.

CATARRH CURED, health and sweet breath secured, by Shiloh's Catarrh Remedy. Price 50 cents, Nasal Injecter free. For sale by S. J. Hodginson.

For lame back, side or chest use Shiloh's Porus Plaster. Price 25 cents. For sale by S. J. Hodgkinson.

SHILOH'S COUGH and Consumption Cure is sold by us on a guarantee. It cures Consumption. For sale by S. J. Hodgkinson.

SHILOH'S VITALIZER is what you need for Constipation, Loss of Appetite, Dizziness, and all symptoms of Dyspepsia. Price 10 and 75 cents per bottle. For sale by S. J. Hodgkinson.

CROUP, WHOOPING COUGH and Bronchitis immediately relieved by Shiloh's Cure. For sale by S. J. Hodgkinson.

The newsiest, the cheapest and the best---The Gazette and Stockman.

Call at this office for your job work.

PALACE DRY GOODS HOUSE.

PALACE

DRY GOODS AND CARPET HOUSE.

A CARD!

OWING TO OUR MOVING INTO THE SPACIOUS STORE, occupied formerly by Mr. Manning, under the "Gazette office," we find it necessary to facilitate the moving by disposing of a large portion of our stock. In order to accomplish such we have reduced every article in our establishment to such a price as to give the public an opportunity to lay in a supply, whether needed now or not.

THE INDUCEMENTS WILL BE GREAT!

We shall open our spring trade in our new quarters with a complete and new stock, which is being now selected under the most favorable cash conditions.

THE DRY GOODS

Will consist of the most desirable materials to suit rich and poor.

THE HOUSE FURNISHING GOODS

Will be complete in every detail.

THE FANCY GOODS

Shall not lack any article in want by the most particular housewife.

Our Stock of Carpets and Oil Cloths

Will embrace every brand in its line from a 50 cent Ingrain to $1 50 Body Brussel.

The Wall Paper Department

Will consist from the cheapest to the choicest patterns.

The Ladies', Misses' & Children's Garments

Will be guaranteed to fit and to suit everyone's pocket.

In our dealings we will endeavor to continue to be as fair and square as heretofore, and will adhere to our "ONE PRICE System," so even a child may enter our establishment and purchase without fear.

In conclusion we take this opportunity to thank the public of Reno and surrounding country for the liberal patronage bestowed on us, and ask of them their kind continuance. Respectfully,

PALACE DRY GOODS AND CARPET HOUSE

Country Orders receive Prompt and Careful Attention.

MISCELLANEOUS.

MARCUS FREDRICK.

—DEALER IN—

Tobacco, Cigars, Smokers' Materials, Etc.

Watch, Clock and Jewelry Repairing

A SPECIALTY,

THE -:- PUBLIC -:- PATRONAGE -:- IS -:- INVITED

Agency for the "Reno Evening Gazette."

NEXT DOOR TO W. O. H. MARTIN COMMERCIAL ROW

Join Hyman Fredrick's Watch Club No. 3, now forming and almost completed.

LADIES' CLUB FORMING ALSO.

WIELAND'S LAGER!

ADOLF BAIL,

Sole Agent for the State of Nevada for the sale of the John Wieland Brewing Company's celebrated pure and

GENUINE LAGER BEER.

Headquarters and Bottling House at Reno, Nev.

Favorable terms given to the wholesale trade, and all orders for general and family use promptly filled and attended to. mr1tf

CLEARANCE SALE!

OUR ENTIRE STOCK OF

Dress Goods, Cloaks, Jackets, Carpets,

LINOLEUMS AND MANY FANCY GOODS WILL BE

Sold at Wholesale Cost for Cash Only!

NEVADA CASH DRY GOODS & CARPET STORE

S. EMRICH, -:- MANAGER. mr1tf

H. LETER,

THE BON TON TAILOR.

Has just received a fine line of Spring Goods; the finest ever brought to Reno, Nevada

Perfect Fit Guaranteed or No Sale. Don't Fail to Give Me a Call.

VIRGINIA ST., NEAR COMMERCIAL ROW. mr1tf

FIFTY CENTS PER WEEK.

☞ All classes of legitimate advertisements, not exceeding six lines, inserted in this column for fifty cents per week.

House to Let.

HARD-FURNISHED COTTAGE OF seven rooms with all modern conveniences For particulars inquire at Fredrick's Jewelry Store. mar18tf

For Sale or Rent.

THE CITY HOTEL, SITUATED ON North Virginia street in Reno. For further particulars inquire on the premises of Mrs. Barron. mar18*1m

Stallion For Sale.

THE FINE NORMAN PERCHERON Stallion, "George Washington"—weight 1,800 pounds' age, 7 years, color, jet black; and perfectly gentle. Price $1050 For full particulars and pedigree, address R. P. M. Greeley, 1638 14 st., Oakland, Cal. mar1o2w

Shade Trees For Sale.

BLACK-WALNUT, ELM AND CATALPA Shade trees for sale at $3 per dozen. Leave orders at C. J. Brookiu's store. mar otf B. F. LEETE.

Girl Wanted.

A GOOD DINING ROOM GIRL CAN find a situation at the Phœnix Hotel. JAMES W. KILLEEN mar18wt* Proprietor.

Dancing School.

MR. RIEGELHIRTH'S CHILDREN'S and ladies dancing class will meet hereafter at the Armory Hall every Saturday afternoon. Instructions also given on the violin mch6w2

A Store for Sale.

AS I AM DESIROUS OF LEAVING Reno, I offer my store for sale at a bargain for cash. Apply at this office. feb20tf

Piano For Sale or Rent.

FOR FURTHER PARTICULARS INQUIRE of W. L. NEEDHAM. feb18tf

Room To Let.

SUITABLE FOR HOUSE-KEEPING, AND also single. Apply to R. W. PARRY. feb3tf

Cheap Boots and Shoes.

FRED PAVOLA WILL COMMENCE TOmorrow, Jan. 27th, to sell his entire stock of boots and shoes at cost, consisting of men's boots and ladies and children's shoes. jan26tf

Assaying.

HAVING FITTED UP AN OFFICE AT my home, cor. 7th and Center streets, I am now prepared to do all kinds of assaying at reasonable rates for good work. Samples left there or at Hodgkinson's drug store will receive immediate attention. jan8tf R. D. JACKSON.

Shorthand Instruction.

HAVING COMPLETED A COURSE IN shorthand, I am prepared to give instructions in the same. The electric system is the only system that can be learned in from four to six months. Terms reasonable. For farther particulars, address P. O. box, 337, Reno, Nev. H. E. JOY. nov8tf

For Sale.

A FINE FAMILY CARRIAGE HORSE, phaeton and harness for sale very cheap. Apply at this office at once. sep18tf

Choice Residence Property

FOR SALE, ONE-HALF MILE FROM the Railroad Depot and one-fourth mile from the State University. Water with the property. If you wish to make a home come and see me. [se2] B. F. LEETE.

Brookins' Steam Candy Factory

THE FIRST CANDY FACTORY IN Reno. Fresh candy every hour. Call and get prices of small quantities or by the barrel. Wholesale prices same as San Francisco. ja14tf C. J. BROOKINS.

Little's Chemical Fluid

NON-POISONOUS

SHEEP DIP

ONE GALLON, MIXED WITH SIXTY gallons of cold water, will dip thoroughly 80 sheep, at a cost of one cent each. Easily applied; a nourisher of wool; a certain cure for SCAB; also

Little's Patent Powder Dip,

(POISONOUS)

Mixes instantly with water. Prevents the fly from striking. In a two-pound package there is sufficient to dip 20 sheep, and in a seven-pound package there is sufficient to dip 100 sheep.

CATTON, BELL & CO.,

Successors to Faulkner, Bell & Co.,
No. 406 California St.
Wool Agency Warehouse, cor. 6th and Townend streets,
mr3d w3m SAN FRANCISCO, CAL

THE BANK OF NEVADA,

RENO, NEVADA.

Capital Stock, Fully Subscribed. $300,000

Buy and sell exchange on San Francisco, New York, London and the principal Eastern and European Cities.

Officers:

M. D. OLEY.....President
M. E. WARD.....Vice President
R. S. OSBURN.....Cashier

Board of Directors:

Daniel Meyer, M. D. Foley, George Russell M. E. Ward, J. N. Evans, C. C. Powning, L. Abrahams.

Will Transact a General Banking Business. Mining and other Stocks Bought and Sold on Commission.

☞ Agents for several First-class Insurance Companies. dec4

Reno Livery Stable,

JOHN POTHOFF, Prop'r

OPPOSITE DEPOT.

Livery and Feed Stable.

First-class turnouts at reasonable prices.

Transient Stock Carefully Provided for. se1

TRUCKEE

Livery and Feed Stable

RENO, NEVADA'

T. K. HYMERS.....Proprietor

FIRST-CLASS TURNOUTS AND FINEST Saddle Horses. Careful attention given to ancient stock. Boarders carefully looked after. oct1tf

—THE—

WASHOE NURSERIES,

RENO, NEVADA.

Fruit and Shade Trees

Of all varieties suitable for this region, besides Plants and Shrubs.

Bushes, vines and flowers now ready for transplanting, and in vigorous and healthy condition.

Orders sent in early will receive prompt attention.

mr14*1m **Mrs. R. P. M. KELLY.**

MISCELLANEOUS.

Copyright, 1889.

MABEL'S GRANDMA.

"The world is even as we take it,
And life, dear child, is what we make it."

This was the sentiment of an old lady to her grandchild Mabel. And many a Mabel has found it to be true, and she has taken care of her health. She keeps on hand a supply of Dr. Pierce's Favorite Prescription, and so is not troubled with those wasting diseases, weaknesses, "dragging-down" sensations and functional irregularities that so many women endure. It is the only medicine for women, sold by druggists, under a **positive guarantee** from the manufacturers, that it will give satisfaction in every case, or money will be refunded. This guarantee has been printed on the bottle-wrappers and faithfully carried out for many years.

"Favorite Prescription" is a legitimate *medicine, not a beverage.* Contains no alcohol to inebriate; no syrup or sugar to derange digestion. As *peculiar* in its remedial results as in its composition.

As a powerful, invigorating tonic, it imparts strength to the whole system, particularly to the womb and its appendages. For feeble women generally, Dr. Pierce's Favorite Prescription is the greatest earthly boon, being unequaled as an appetizing cordial and restorative tonic, or strengthgiver.

A Book of 160 pages, on "Woman and Her Diseases, their Nature, and How to cure them," sent sealed, in plain envelope, on receipt of ten cents, in stamps.

Address, WORLD'S DISPENSARY MEDICAL ASSOCIATION, 663 Main St., Buffalo, N. Y.

DR. PIERCE'S PELLETS Purely Vegetable. Gently Laxative, or Cathartic, according to size of dose. By druggists, 25 cents a vial.

The Celebrated French Cure,

Warranted to cure **APHRODITINE** or money refunded.

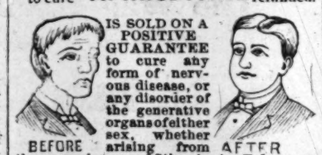

IS SOLD ON A POSITIVE GUARANTEE to cure any form of nervous disease, or any disorder of the generative organs of either sex, whether arising from the excessive use of Stimulants, Tobacco or Opium, or through youthful indiscretion, over-indulgence, etc., such as Loss of Brain Power, Wakefulness, Bearing-Down Pains in the Back, Seminal Weakness, Hysteria, Nervous Prostration, Nocturnal Emissions, Leucorrhœa, Dizziness, Weak Memory, Loss of Power and Impotency, which if neglected often lead to premature old age and insanity. Price, $1 a box; 6 boxes for $5. Sent by mail on receipt of price.

BEFORE AFTER

A WRITTEN GUARANTEE for every $5 order, to refund the money if a Permanent cure is not effected. Thousands of testimonials from old and young of both sexes permanently cured by APHODITINE. Circular free. Address

THE APHRO MEDICINE CO.,
(Western Branch,)
108 Stevenson St., San Francisco, Cal.
For sale by W. PINNIGER, druggist.
9aprapdwly

SHEEP DIP! SHEEP DIP! SHEEP DIP

California Non-Poisonous Leads! Others Follow

Awarded Highest Premium at the Mechanics Fair.

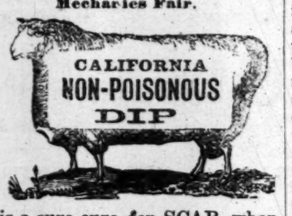

It is a sure cure for SCAB when used as directed.

Price, $1 00 per Gallon

Special Discount to Large Consumers.

☞ Send for circulars and see our testimonials.

For sale by

J. S. SHOEMAKER & CO.,
dw Druggists, Reno, Nevada.

Health is Wealth!

Dr. E. C. West's nerve and brain treatment, a guaranteed specific for Hysteria, Dizziness, Convulsions, Fits, Nervous Neuralgia, Headache, Nervous Prostration caused by the use of alcohol or tobacco, Wakefulness, Mental depression, Softening of the Brain, resulting in insanity and leading to misery, decay and death, Premature Old Age, Barrenness, Loss of Power in either sex, Involuntary Losses and Spermatorrhœa caused by over-exertion of the Brain, self abuse or over-indulgence. Each box contains one month's treatment, $1.00 a box, or six boxes for $5 00, sent by mail prepaid on receipt of price.

We Guarantee Six Boxes

To cure any case. With each order received by us for six boxes, accompanied with $5.00, we will send the purchaser our written guarantee to refund the money if the treatment does not effect a cure. Guarantees issued only by Wm. Pinniger, druggist, Reno.

$500 Reward.

We will pay the above reward for any case of Liver Complaint, Dyspepsia, Sick Headache, Indigestion, Constipation or Costiveness we cannot cure with West's Vegetable Liver Pills, when the directions are strictly complied with. They are purely Vegetable, and never fail to give satisfaction. Sugar Coated. Large boxes, containing 30 pills, 25 cents. Beware of counterfeits and imitations. For sale by Wm. Pinniger druggist, Reno nov 15 1yr.

SOCIETY MEETING

A. O. U. W.

WASHINGTON LODGE, No. 25, A. O. U. W., meets every Wednesday evening at 7:30 o'clock in their hall in Thompson's new building, on Virginia street, between first and Second streets.

J. K. Seaman, M. W.
R. C. SHEARER, Recorder. janitfor

Reno Chapter No. 7, R. A. M.

THE STATED CONVOCATIONS OF RENO Chapter No. 7, R. A. M., are held at Masonic Hall on the evening of the first Thursday of each month, commencing at 8 o'clock sharp. All sojourning companions in good standing are fraternally invited to attend. By order of the H. P. W. L. BECHTEL, Secretary.

ODD OLD WATCHES.

Curious and Artistic Ancient Timepieces.

Relics of Royal and Distinguished Personages of a By-Gone Time—Some Old Specimens of the Watchmaker's Skill.

Some of the earliest watches were made about the beginning of the sixteenth century and were, of course, at that time considered marvels of skill. These first pocket-clocks, says the New York Journal, were made of almost any shape except round and had but one hand and required winding twice a day. Some of them in addition to recording the hour of the day, were perfect almanacs, giving the day of the month, the changes of the moon, the rising and setting of the sun and other items of useful information.

In the time of Queen Elizabeth watches were suspended round the necks of their wearers or attached to bracelets, and for this purpose they were made in the shape of crosses and various other suitable forms. Many of the early time-pieces, however, were much too large and heavy to be worn in this manner, and were, in fact, intended to be placed on private altars, such as were to be found in most of the noble houses of the day.

Some of these watches are in the form of a skull. One of these curious timepieces belonged to Mary Queen of Scots, and which she gave to the fair Mary Seaton, one of her "four Marys." This strange keepsake is ornamented with various figures, each having a particular meaning, and has a good deal of open work at the bottom in order to allow the sounding of the passing hours to be heard, as they are struck upon a silver bell in the interior.

A large number of the earlier watches were of an oval shape, though some resemble those of the present day. The poet Milton's watch—upon the face of which his name in full is engraved thus: Ioanni Miltoni, 1631—may be seen in the British Museum as well as two said to belong to Oliver Cromwell. The case of one of these is made of silver, and is ornamented at the top with the protector's initials, "O. C.," and at the bottom is a representation of a curved sword, which, doubtless, is intended to denote that the owner belonged to the army.

There are many old-fashioned timepieces in the same collection. Most of these were made during the seventeenth century, and are in the form of skulls, crosses, bells and various fruits. There, also, is a very curious German book-shaped watch made about the year 1680. It is made of silver and when closed resembles a tiny book with the cover beautifully ornamented, as was the fashion in those days. When opened the face of the watch is disclosed.

Among other peculiar watches in this collection is one that was made in France between the years 1620 and 1630. It is in the form of a dog, resting. A little catch under the forepaws of the dog secures the outer case, and so we are not permitted to have a glimpse at the face of this curious watch.

King George III. was on one occasion presented with a remarkable watch, as a birthday present. It was less than an inch in diameter, weighed no more than a sixpence and repeated the hours, quarters and even the half-quarters. This beautiful time-piece was designed and made by a watch-maker named Arnold; and it is related that the King was so delighted with the gift that he sent in return a note of thanks and a sum of five hundred guineas. It is said that the clever workman was afterward offered more than a thousand pounds by the Emperor of Russia for a duplicate of the little marvel; but he refused to make another even for that large sum of money.

Another very small watch was formerly the property of King George III. It is set in a ring, and the dial, which is about the size of a sixpence, is surrounded with very small diamonds, with a large diamond on each side. It is of exquisite workmanship, and must have cost a large sum of money.

Some curious watches were made many years ago for enabling a person to tell the time during the night by merely feeling the face of the watch. These were called "touch watches," and had only one hand, with raised pins at each hour, so that a person could feel the time at night.

Then there were the curious old-fashioned table watches. These were usually constructed with a kind of dome, and were much larger than the watches in ordinary use, being made especially for use at table.

A "HARD-UP" MILLIONAIRE.

An Instance of the Hardships of Wealthy Men.

Can a millionaire be "hard up?" I never supposed that such a thing was possible until the other day, says a New York Star writer, when I met in lower Broadway a prominent gentleman whose wealth, expressed in Arabic figures, runs into seven numbers. This gentleman is a resident of a near by New England city, and is prominent in railway matters and well known for his charitable works. He carried a large valise, and when stopping to chat with him I casually asked if he was about to take a journey. He laughed, and told me that he was only going as far as the office of a big trust company in the street, and added that the bag contained a lot of railroad and other bonds. "The fact is," added he, "I have to borrow some money. You see," he continued, "some years ago I built a waterworks system in a new town up in Washington Territory. The plant was ample to supply a place of five to ten thousand inhabitants and a good paying investment. Somehow, people crowded into that region so fast that, before I knew where I stood, the place had grown from six or seven thousand souls to nearly twenty thousand. I have to enlarge the works to meet this existing demand and to provide for the fifty thousand inhabitants who will be there inside of two or three years. It costs a heap of money to do so, and to tell you the truth, keeps me 'hard up' for the time being." I left my millionaire friend trudging in the direction of the trust company with his securities and fell into a reflection on the burdens and disadvantages of wealth.

CHANGING MEXICAN COINS.

Values and Designs Will Probably Be Slightly Altered by the Republic.

General Pacheco, the Mexican Minister of Public Works, has recently submitted to the Mexican Congress a report on the proposed changes in the coinage with a bill to carry them into effect. The report, says the Chicago Herald, says that the design on the Mexican dollar should be much better as a precaution against counterfeiting. The present design was adopted in 1823, and an unsuccessful attempt was made to improve it in 1867. That failure and the report that Asiatic countries would not accept the new coin impelled Congress to re-establish the old design, which was done so completely that the substitute bore the words "ocho [eight] reales" instead of a decimal subdivision, while the fineness of the silver was expressed in "dinero" and "grammes."

In order to improve the current silver dollar "un peso" (one dollar) are to take the place of "ocho reales." Instead of indicating the fineness in "dineros" and "grammes," it will be expressed by a simple decimal number. To do so a slight change will be made in the fineness, which will be 0.903 instead of 0.9277. The present design will be better executed and rendered more artistic.

General Pacheco says that he would like to reform the monetary system of the Republic and put it on a more scientific basis, but he has decided to make only these changes, because the Mexican dollar is not only the basis of the National coinage, but it is also quoted in the principal markets of the world and is current in Asiatic countries and even in some of the Antilles. As regards small currency, it is proposed to coin a new piece—20 cents. The design of the 20, 10 and 5-cent pieces will be similar to that on the dollar. The coining of 50-cent and 25-cent pieces is to be discontinued, as they do not harmonize with the decimal system.

In respect to gold it has been deemed expedient to make some important changes. General Pacheco says: "In the first place it is proposed to raise the fineness from .875 to .900, the former grade being an exception for which there is no warrant. In the next place this would place the two metals in the ratio of 1 to 15½, which is the legal ratio in several nations. Besides, this would lessen the depreciation of silver, which now stands in the ratio of 1 to 16½."

In the interest of silver no smaller gold piece than $5 is to be coined. The design of the gold coin is to be improved and altered. On the obverse it will resemble the silver coin, but on the reverse will be the bust of Hidalgo, in order that no one may mistake a gold coin for a silver one.

Copper coins will bear on the obverse the National arms, as on the silver dollar. The executive is to be empowered to use bronze instead of pure copper, as it wears better and is not likely to be melted down for use in the arts.

The bill which General Pacheco has prepared declares that the monetary unit shall be the silver dollar, .903 fine and 27.073 grammes in weight—that is, as at present. The executive is given ample authority to carry the bill into effect.

A Bold and Winning Trick.

Volkhovsky, a Russian exile, while lecturing at Hampstead, Eng., related a desperate artifice to which he once resorted. A police official once searched his house for compromising papers. At the time there was in his possession a certain document the discovery of which meant serious danger not only to himself, but also to his friends. Volkhovsky was desperate, for it was quite certain that the document would be found. But a daring trick saved him. He coolly handed the document to the official, who scarcely glanced at it, and handed it back. Thus after the most minute search, the official, his nose blackened with soot and his hair decorated with feathers—for he had even examined the stove-pipes and the bedding—had to depart empty-handed.

WEEKLY GAZETTE AND STOCKMAN

—AND THE SAN FRANCISCO—

Argonaut

For Twelve Months with

Twelve New Novels

FOR $4.50.

Beginning with the new year (1891) the *Argonaut* will publish, as a Supplement, with its first issue for each month, a complete novel by such famous authors as

H. Rider Haggard, Rudyard Kipling, Robert Louis Stevenson, W. Clark Russell, William Black, Walter Besant, B. L. Farjeon, Edna Lyall, "The Duchess," Florence Marryat, Mrs. Alexander, Miss M. E. Braddon, and others.

Address
WEEKLY GAZETTE AND STOCKMAN,
Reno, Nevada.

Subscribers to the *Weekly Gazette and Stockman* and the *Argonaut* are entitled also to the privileges of the best Clubbing List offered in the United States.

By special arrangement with the publishers, and by concessions in price on both sides, we are enabled to make the following offer, open to all subscribers direct to this office; it must be understood, however, that by this arrangement a subscriber may not obtain more than one of these periodicals without an additional subscription to the *Weekly Gazette and Stockman* and the *Argonaut* for each additional periodical. Each subscription for not less than a year.

Weekly Gazette and Stockman, The Argonaut,

— AND —

The Century	$8 50
Independent	7 50
Scribner's Magazine	7 40
St. Nicholas	7 50
The Magazine of Art	7 80
Harper's Magazine	8 00
Harper's Weekly	8 20
Harper's Bazar	8 20
Harper's Young People	6 50
The Weekly New York Tribune	6 00
The Weekly New York World	6 00
Weekly Tribune and the Weekly World	7 00
Wide-Awake	7 00
The English Illustrated Magazine	6 25
The Atlantic Monthly	8 20
Outing	8 25
Judge	8 75
The New York Spirit of the Times	9 50
The Nineteenth Century	8 75
The Contemporary Review	8 75
The Fortnightly Review	8 75
The Westminster Review	8 50
The Edinburgh Review	7 70
The Quarterly Review	7 70
The Scottish Review	7 70
Blackwood's Magazine	7 70
The Critic	7 60
Life	8 75
Puck	9 00
Demorest's Family Magazine	6 50
Current Literature	7 00
American	7 00
The Argosy	8 75
Munsey's Weekly	8 00

MISCELLANEOUS.

St JACOBS OIL

THE BEST.

Rheumatism.

N. Ogden, Mich., May 17, 1890.
"A half bottle of your invaluable medicine, St. Jacobs Oil, cured me of rheumatism and rheumatic swelling of the knee. It is the best in the universe."
J. M. L. PORTER.

Neuralgia.

Hagerstown, Md., April 21, 1890.
"I, and others of my family, have used St Jacobs Oil for neuralgia and found it a speedy, effective cure."
MRS. AGNES KELLEY.

IT HAS NO EQUAL.

GAIN ONE POUND A Day.

A GAIN OF A POUND A DAY IN THE CASE OF A MAN WHO HAS BECOME "ALL RUN DOWN," AND HAS BEGUN TO TAKE THAT REMARKABLE FLESH PRODUCER,

SCOTT'S EMULSION

OF PURE COD LIVER OIL WITH Hypophosphites of Lime & Soda

IS NOTHING UNUSUAL. THIS FEAT HAS BEEN PERFORMED OVER AND OVER AGAIN. PALATABLE AS MILK. ENDORSED BY PHYSICIANS. SOLD BY ALL DRUGGISTS. AVOID SUBSTITUTIONS AND IMITATIONS.

PROFESSIONAL.

DENTISTRY.

Dr. H. A. Fredrick,

FORMERLY OF VIRGINIA CITY, AND Graduate of the Leipzig and Berlin Dental Colleges, has permanently located in Reno and can be found in his dental parlors in the FIRST NATIONAL BANK BUILDING, Rooms 13 and 14. Dr. Fredrick has a complete outfit of the latest improved instruments and will guarantee to do nothing but the best of work. Teeth extracted at all hours of the night. je17

Dr. Mayo A. Greenlaw,

DENTIST.

PARLORS IN POWNING'S BUILDING Virginia street.

OFFICE HOURS—From 9 A. M. until 5 P.M. Nitrous Oxide Gas given for painless extraction of teeth.

All operations in dentistry performed and atisfaction guaranteed. no1xtf

DR. E. C. PHELPS,

Dentist,

OFFICE IN SUNDERLAND'S BUILDING Virginia street. Gold filling a specialty Teeth extracted at all hours of the night All work warranted. Teeth extracted for all school children free of charge, between the hours of 4 and 5 P. M.

W. A. PHILLIPS, M. D.,

Reno, Nevada

OFFICE—SUNDERLAND'S BUILDING Night call at Wm. Pinniger's residence.

A. DAWSON, M. D.,

Physician and Surgeon,

OFFICE SECOND STREET, THREE doors west of the Journal office. Residence, West street. oct1f

J. A LEWIS, M D.,

RENO NEVADA oct1f

DR. C. J. HOOD,

Physician and Surgeon.

OFFICE FIRST NAT. BANK BUILDING, rooms occupied by Dr. Thoma. OFFICE HOURS—11 to 12 A. M.; 3 to 5 and 7 to 8 P. M. Night calls. mr2tf

DR. T. WAH HING,

English and Chinese Physician and Surgeon

LATE OF VIRGINIA CITY, GRALUATE of Hong Kong Medical College, is prepared to treat skillfully special diseases of children and adults; and all private diseases Seminal weaknesses and all kinds of diseases. Office opposite First National Bank. Call and consult him. mr2tf

BENJAMIN CURLER,

Attorney-at-Law,

OFFICE IN FIRST NATIONAL BANK Building, Reno, Nevada. ma28d

CLARKE & JONES,

Attorneys-at-Law.

RENO OFFICE IN THE POWNING Building, Virginia street, Reno, Nevada. Will practice in all the Courts. oct1f

BAKER & WINES,

Attorneys-at-Law.

OFFICE — FIRST NATIONAL BANK Building, room —, up stairs. Will practice in all the courts. ma31tf

CALL FOR

DODGES GLOVES

THEY ARE THE BEST.

DODGE'S SACRAMENTO GLOVE FACtory and Tannery. Manufacturer and dealer in all kinds of hand sewed Buckskin Gloves. Highest prices paid for hides. No. 1017 Ninth Street (Odd Fellows Temple). Sacramento, California. ja12 tf

T. J. GARDNER,

CARRIAGE and SIGN PAINTER.

OVER HYMER'S STABLE,

Corner of Second and Sierra Street, Reno 497tf

THE FINEST LINE OF

MISCELLANEOUS.

THE PALACE

...IS....

RENO'S LEADING HOTEL

....IT HAS....

Light Sunny Rooms,

Restaurant Attached,

Fine Billiard Parlor

AL WHITE, Proprietor. A. E. DONNELLY, Manager.

Every Attention Paid to Guests. my6tf

Reno's Popular Hotel.

THE RIVERSIDE IS OFFERING new attractions to the guests every day.

THE ROOMS are well ventilated and lighted and sunny.

THE BOARD is of the best, both in quality and quantity. The finest meats, fish and fowl in the market.

THE BAR is second to none on the coast.

Give us a call and be convinced.

W. R. CHAMBERLAIN, - Manager

THE GRAND CENTRAL.

THIS WELL-KNOWN AND POPULAR hotel is three stories in height and contains 36 rooms, all well lighted and sunny, and furnished in modern style. The dining room is a home for the traveler, where he can get the very best the market affords, and the bar is second to none in the State. Try the Grand Central once and you won't stop anywhere else. je3tf DAN O'KEEFE, Prop'r

MISCELLANEOUS.

Fireworks, Flags,

Firecrackers, Etc.

H. FISHER & CO.,

SACRAMENTO, - - CAL

Importers and dealers in Fireworks, etc.

We make a specialty of Exhibition Goods. Committees respectfully asked to correspond with us, as we give you more and better goods than any other company on the coast.

Send for Price List.

H. FISHER & CO.

Largest Dealers on Pacific Coast.

1242

Dining Car Service

— Daily —

No 3—Fast Mail Train—No 3.
Leaving San Francisco 7.00 p.m.
Making almost continuous
Dining car Service to
Omaha, Chicago & New York.
Rich'd Gray. T. H. Goodman.
Gen. Traf. Mgr. Gen. Pass. Agt.

NOTICE TO RANCHERS

ON AND AFTER THE FIRST day of November I will sell apple trees at the following low rates in large lots for cash with order.

Apple trees 2 to 4 feet high, 12½ cts each by the 100 or 1000; apple trees 4 to 7 feet high 25 cts each by the 100 or 1000; apple trees 7 to 12 feet high 50 cts each by the 100 or 1000 bearing size and age, but cash must accompany the order and the cost of baling—50 cents per bale, if baled—and no discount to any one.

STEPHEN CONNER.
Reno and Mt. Hope Nurseries
dec 5*1mo tf Reno, Nevada.

Carriages, Wagons, Carts, Etc

W. J. LUKE CARRIES THE BEST class of goods to be found on the coast.

Agent for Studebaker's Fine Carriages, which cannot be excelled; agent for Frazer's Road Carts and Sulkies—the best; also agent for the U. S. Carriage Co.

The Best Horse-shoeing in Nevada.

W. J. LUKE. 9-

Lots for Sale.

100 OR MORE ELIGIBLE BUILDING Lots for sale at easy prices and easy terms, south of the Truckee river, south east of Reno. Enquire of
ov2tf THOS. E. HAYDON.

FOR MEN ONLY!

VIGOR AND STRENGTH For Lost or Failing MANHOOD, General and Nervous Debility; Weakness of Body & Mind; Effects of Errors or Excesses in Old or Young. Robust, Noble Manhood fully Restored. How to Enlarge and Strengthen Weak, Undeveloped Organs and Parts of Body. Absolutely unfailing Home Treatment—Benefits in a day. Men testify from 50 States & Foreign Countries. Write them. Descriptive Book, and proofs mailed (sealed) free. Address ERIE MEDICAL CO., BUFFALO, N. Y.

BIG G

Cures in 1 TO 5 DAYS. Guaranteed not to cause Stricture. Big G is acknowledged the leading remedy for Gonorrhœa & Gleet. The only safe remedy for Leucorrhœa or Whites. I prescribe it and feel safe in recommending it to all sufferers. Sold by Druggists. Price, $1.00.

Manufactured by THE EVANS CHEMICAL CO. CINCINNATI, O. U. S. A.

DR. A. J. STONER, M.D. DECATUR, ILL.

MISCELLANEOUS.

Notice.

IN THE DISTRICT COURT OF THE State of Nevada, in and for Washoe county.—Bank of Nevada, a Corporation, Plaintiff, vs. J. J. O'Brien, Defendant.—Under and by virtue of an order of sale and decree of foreclosure and sale issued out of the District Court of the State of Nevada, for Washoe county on the 13th day of February, A. D. 1891, in the above entitled action, wherein the Bank of Nevada, a corporation, the above named plaintiff, obtained a judgment and decree of foreclosure and sale, against J. J. O'Brien, defendant, on the 12th day of February, A. D. 1891, for the sum of $4,000 in U. S. gold coin, with interest thereon, in all amounting to $4,372, with 3 per cent. on the same, amounting to $131 together with interest costs of suit and accruing costs and interest, I am commanded to sell all that certain piece or parcel of land situated, lying and being in the counties of Washoe and Storey, State of Nevada, and described as follows, to-wit: South half of the Southeast quarter and the South half of the southwest quarter of Section 13, and the south half of the southeast quarter Sec. 14, township 20 north, range 23 east, M. D. B and M., containing 240 acres of land, accordidg to the U. S. Surveys, with all water rights, springs, ditches and easements appertaining to and with said lands, situated in Storey and Washoe counties, State of Nevada, together with its tenements, hereditaments and appurtenances.

Public notice is hereby given that on Monday, the 9th day of March, A. D. 1891, at one o'clock P. M. of said day, in front of the Court House in said Washoe county, I will, in obedience to said order of sale and decree of foreclosure and sale, sell the above described property, or so much thereof as may be necessary to satisfy said judgment, with interests, costs and accruing costs, etc., to the highest and best bidder, for gold coin of the United States.

BAKER & WINES,
Attorney for Plaintiff.
Dated this 14th day of February, A. D. 1891.
W. H. CAUGHLIN
Sheriff of Washoe county.

The above sale is postponed until Saturday, the 28th day of March, 1891, at the same hour and place.

W. H. CAUGHLIN,
Sheriff.
Dated this 9th day of March, 1891. td

Delinquent Notice.

UNION DITCH COMPANY—LOCATION of property, Truckee Meadows, Washoe County, Nevada, place of business, Reno, Nevada. NOTICE—There are delinquent upon the following described stock, on account of Assessment heretofore levied, the several amounts set opposite the names of the respective shareholders as follows:

NAME.	NO. SH'S	AMT.
J. P. Winfrey	100	$155 00
Ross Jones	60	78 00
James Sullivan	200	230 00
J. M. Blanchard	30	30 00
A. J. Smith	175	218 75
Frank Marsino	80	80 00
James Curnow	175	227 75
Henry Stephens	100	125 00
Geo. Ulyatt	150	372 75
William Perkins	30	37 50

And in accordance with law and an order of the Board of Trustees, so many shares of each parcel of said stock as may be necessary will be sold at public auction at the office of the Company, at the Courthouse, in Reno, on

Saturday, the 14th day of February, 1891,

at the hour of one o'clock P. M. of that day, to pay such delinquent assessment, cost of advertising and expense of sale.

By order of the Trustees.
T. V. JULIEN,
Reno, Jan. 12, 1891. (td) Secretary.

The above sale is hereby postponed until Saturday, March 7th, 1891, at the same hour and place.

By order of the Board of Trustees.
T. V. JULIEN, Secretary.
Reno, Feb. 13, 1891. td

The above sale is hereby again postponed until Saturday, March 21, 1891, at the same hour and place.

By order of the Board of Trustees.
T. V. JULIEN, Secretary.
Reno, March 7, 1891. td

Notice.

IN THE DISTRICT COURT OF THE State of Nevada, in and for the County of Churchill.

In the matter of the estate of M. W. Hoyt, deceased.

It appearing from the petition of Charles Kaiser, Administrator of the estate of M. W. Hoyt, deceased, that their is not sufficient personal estate in his hands to pay the debts outstanding against the deceased and the expences of administration, and that it is necessary to sell the whole of the real estate and personal property for the payment of such debts.

It is therefore ordered by the Judge of this court that all persons interested be and appear before him at the court room of said District Court at Stillwater, in Churchill county, Nevada, on Monday the 4th day of May, A. D. 1891, at 10 o'clock A. M. of that day to show cause why an order should not be granted to the said administrator to sell all the personal and real estate of the deceased in order to pay such debts, and that a copy of this order be published at least four consecretive weeks in the Reno GAZETTE, a newspaper printed and published in Reno, Washoe county, Nevada.

A. E. CHENEY,
March 17, 1891 District Judge.

Delinquent Notice.

ORR WATER DITCH COMPANY, A corporation — Location of works Washoe county Nevada; principal place of business, Reno, State of Nevada Notice.—The several amounts set opposite the names of the respective shareholders are delinquent upon the following described stock, on account of assessment number forty-six (46), levied on the 17th day of January, 1891, as follows, to wit:

	No. Cert.	Sh's.	Am't
F. J. Kelly	135	3	$9 00
John T. Orr	134	19	42 00

And in accordance with law and an order of the Board of Trustees, made on the 17th day of February, 1891, unless payment is made before, so many shares of each parcel of stock as may be necessary will be sold at public auction at the office of the company on

Thursday, March 19, 1891,

at 2 o'clock P. M. of that day, to pay the delinquent assessment and expenses of the sale.

Reno, Feb. 18, 1891. M. GULLING, Secty. febi8td

JOB PRINTING

.....FOR.....

STOCKMEN.

This Office is prepared to do

JOB PRINTING

IN THE BEST STYLE for horse and cattlemen.

Cuts for animal furnished as desired. Special attention to printing

Annual Reports for Cattle Companies

LETTER HEADS, CARDS,

ENVELOPES, Etc., printed with design ordered.